

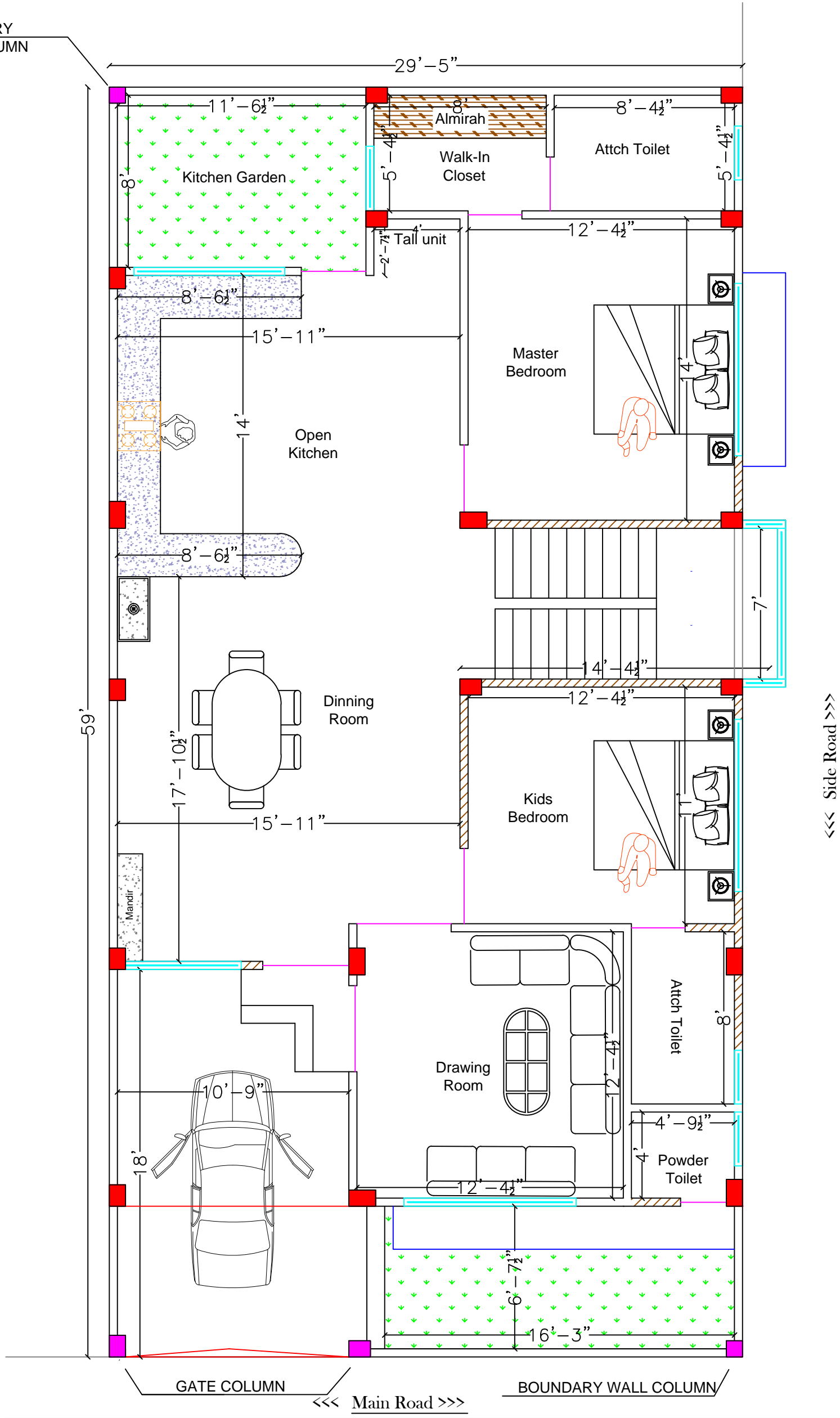



BOUNDARY WALL COLUMN



<<< Side Road >>>

GATE COLUMN

<<< Main Road >>>

BOUNDARY WALL COLUMN

Prop. Ground Floor Plan

NW FACING

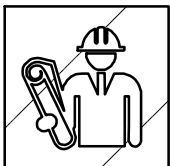
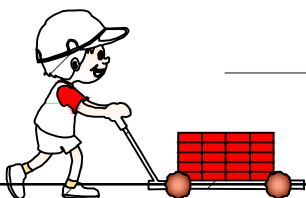

NAKSHAWALAH.COM
India's Leading Architectural Services

Client Name:
Nitin Kumar



Sheet Title:
Residential

Date:
04/03/2024

1. Do not scale drawing.
2. Contractors shall verify all dimensions on site prior to construction.
3. This drawing is copyright to **Nakshawalah Dot Com**.
4. Do not copy drawing without prior consent.
5. Written dimensions shall be.
6. Any discrepancy shall be to execution at site.
7. Any change required shall be confirmed from interior/architect.

Note: This Drawing is for Reference only. Kindly contact your Architect / Engineer for further.

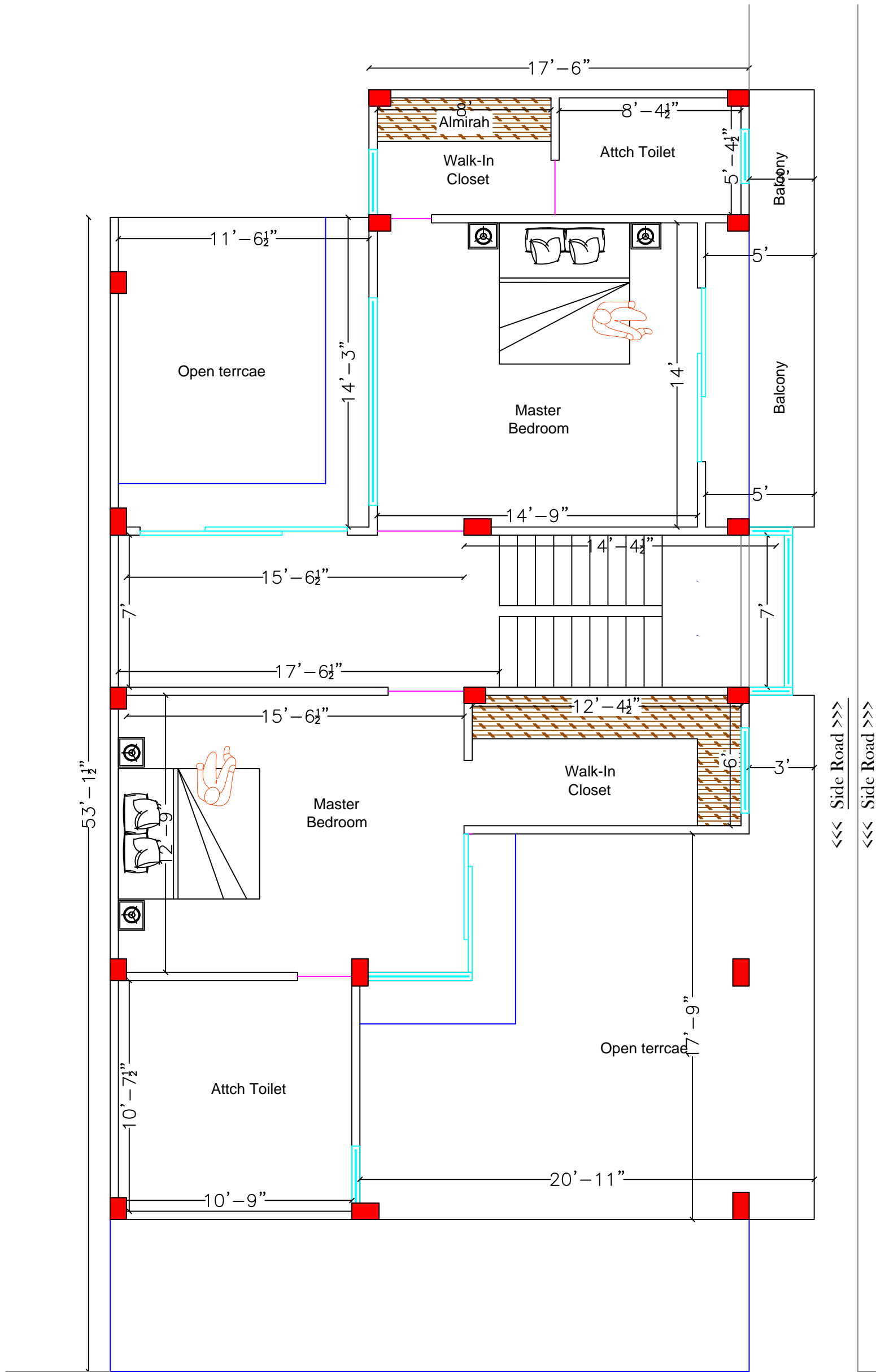

Prop. First Floor Plan

NW FACING

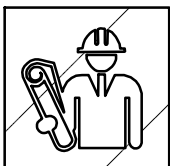
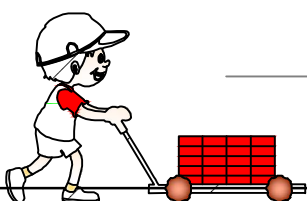

NAKSHAWALAH.COM
India's Leading Architectural Services

Client Name:
Nitin Kumar



Sheet Title:
Residential

Date:
04/03/2024

1. Do not scale drawing.
2. Contractors shall verify all dimensions on site prior to construction.
3. This drawing is copyright to **Nakshawaloh Dot Com.**
4. Do not copy drawing without prior consent.
5. Written dimensions shall be.
6. Any discrepancy shall be to execution at site.
7. Any change required shall be confirmed from interior/architect.

Note: This Drawing is for Reference only. Kindly contact your Architect / Engineer for further.

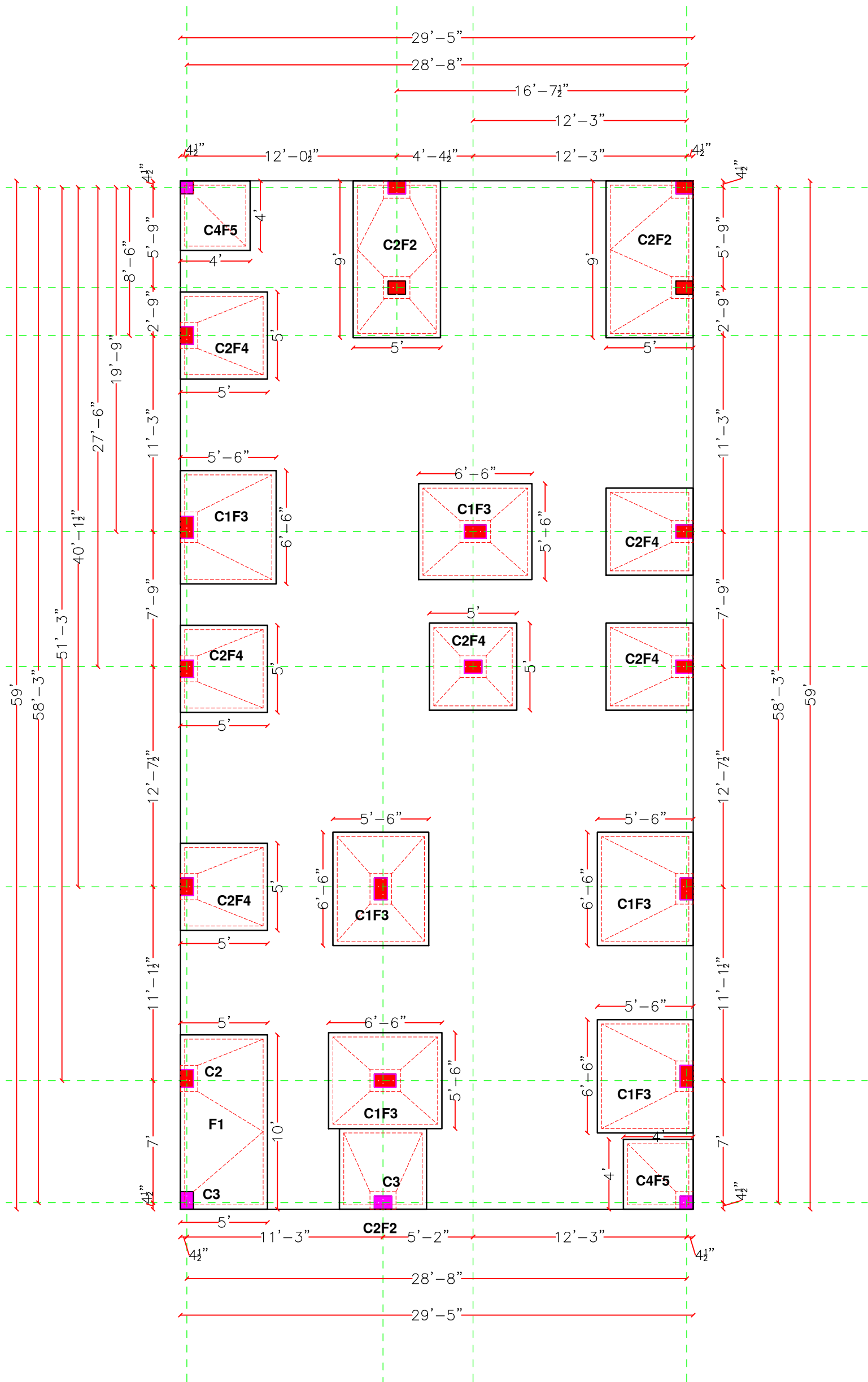

CENTRE LINE PLAN - 1

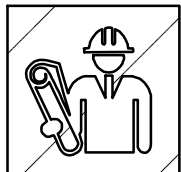
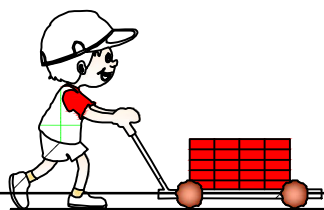

NAKSHAWALAH.COM
India's Leading Architectural Services

Client Name:
Nitin Kumar

Sheet Title:
Residential



Date:
04/03/2024

1. Do not scale drawing.
2. Contractors shall verify all dimensions on site prior to construction.
3. This drawing is copyright to **Nakshawahal Dot Com**.
4. Do not copy drawing without prior consent.
5. Written dimensions shall be.
6. Any discrepancy shall be to execution at site.
7. Any change required shall be confirmed from interior/architect.

Note: This Drawing is for Reference only. Kindly contact your Architect / Engineer for further.

NW FACING

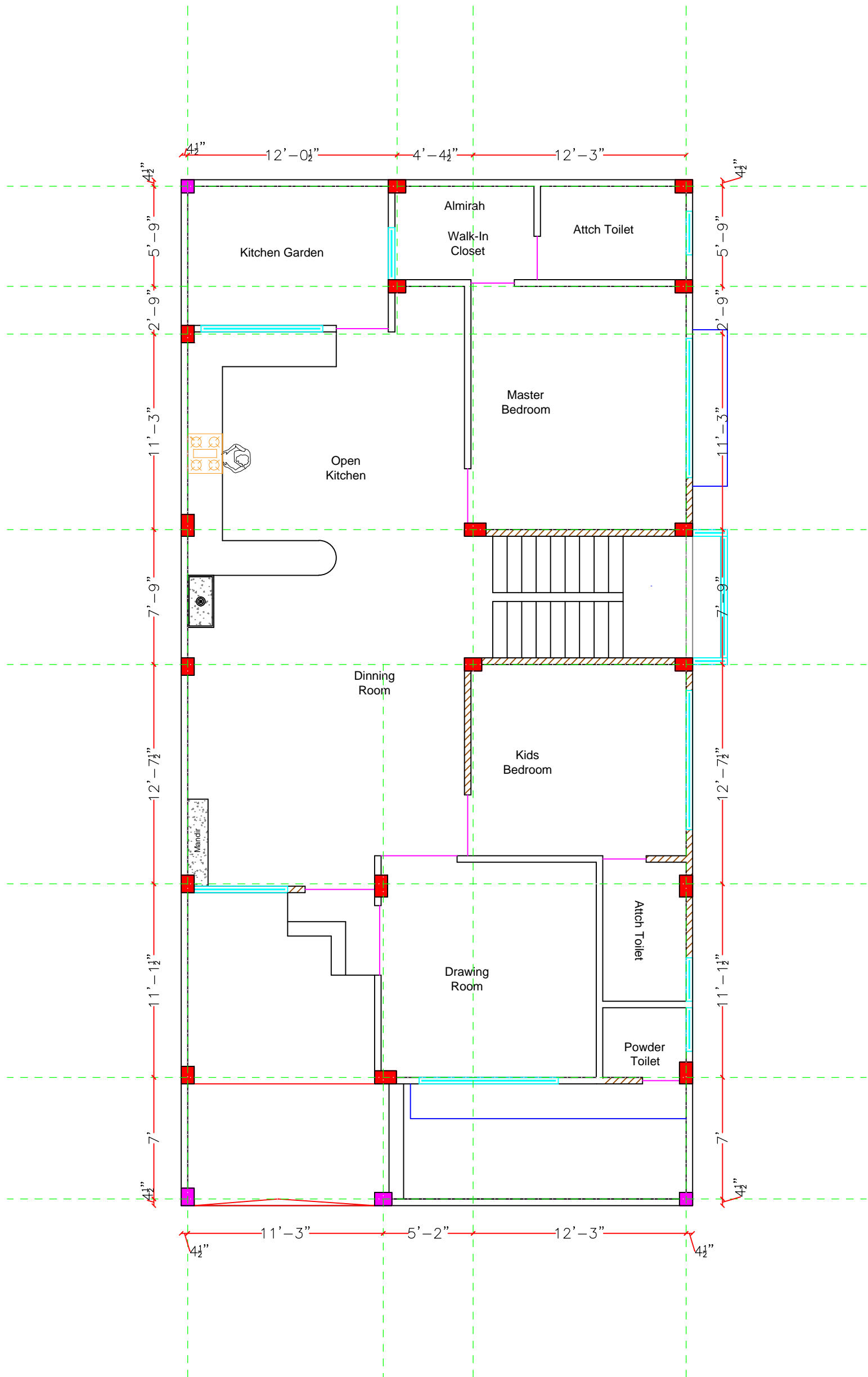

CENTRE LINE PLAN - 3

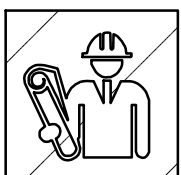
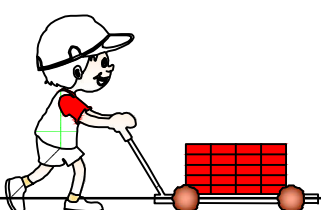

NAKSHAWALAH.COM
India's Leading Architectural Services

Client Name:
Nitin Kumar



Sheet Title:
Residential

Date:
04/03/2024

1. Do not scale drawing.
2. Contractors shall verify all dimensions on site prior to construction.
3. This drawing is copyright to **Nakshawalah Dot Com**.
4. Do not copy drawing without prior consent.
5. Written dimensions shall be.
6. Any discrepancy shall be to execution at site.
7. Any change required shall be confirmed from interior/architect.

Note: This Drawing is for Reference only. Kindly contact your Architect / Engineer for further.

NW FACING

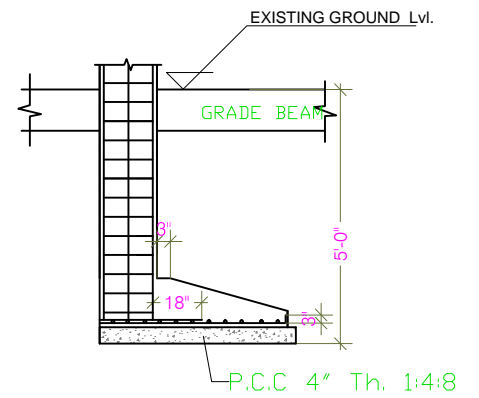
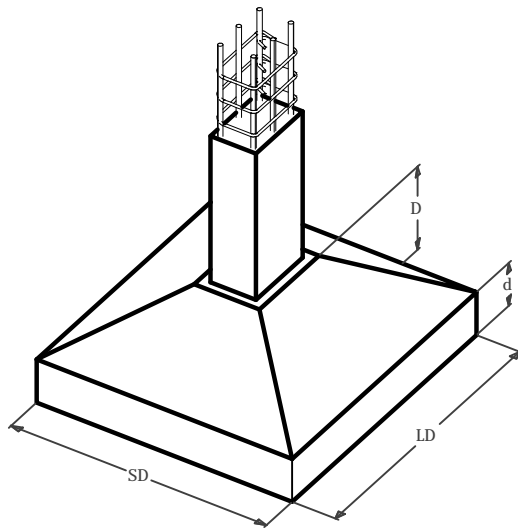
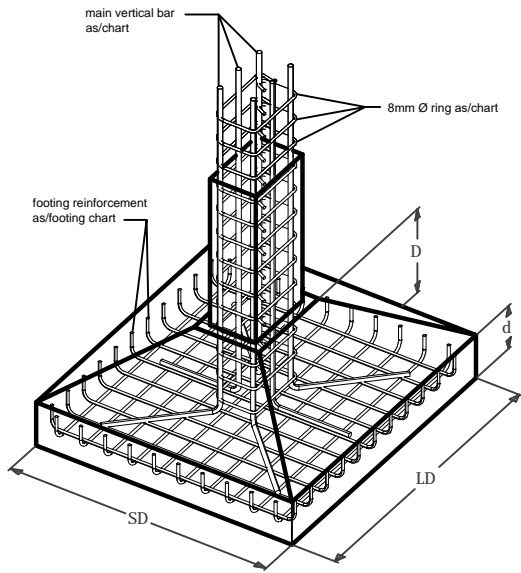

SECTION OF FOOTING AT Y,Y

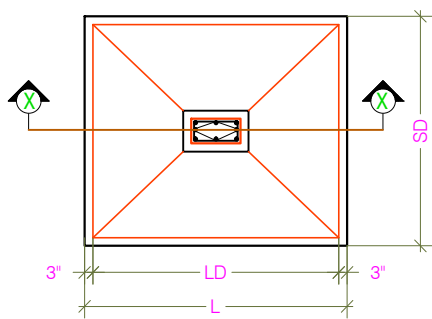

TYPICAL PLAN OF FOOTING

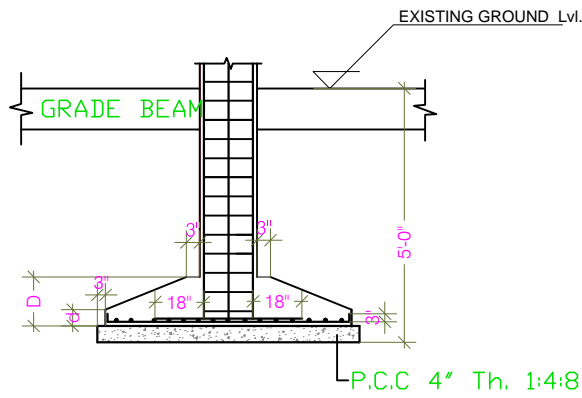

SECTION OF FOOTING AT X,X

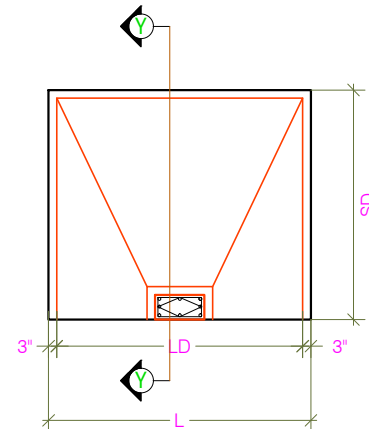

TYPICAL PLAN OF FOOTING

DESIGN OF COLUMN CHART				
NAME	C-1	C-2	C-3	C-4
SIZE	9"X15"	9"X12"	9"X12"	9"X9"
SHAPE				
STEEL	● 4 -16 MM ○ 4 -12 MM	● 4 -16 MM ○ 2 -12 MM	○ 6 -12 MM	○ 4 -12 MM
MIX	M-20	M-20	M-20	M-20
RING	RING @ 8MM 5" C/C	RING @ 8MM 5" C/C	RING @ 8MM 5" C/C	RING @ 8MM 5" C/C

DESIGN OF FOUNDATION							
NAME	SIZE OF EXCAVATION L/B	SIZE OF FOOTING	FOOTING DEPTH		FOOTING REINFORCEMENT		MIX
			d	D	LD	SD	
F-1	5'-0"X10'-0"	4'-6"X9'-6"	9"	18"	10MMØ @ 6"C/C	10MMØ @ 6"C/C	M-20
F-2	5'-0"X9'-0"	4'-6"X8'-6"	9"	18"	10MMØ @ 6"C/C	10MMØ @ 6"C/C	M-20
F-3	5'-6"X6'-6"	5'-0"X6'-0"	9"	21"	10MMØ @ 6"C/C	10MMØ @ 6"C/C	M-20
F-4	5'-0"X5'-0"	4'-6"X4'-6"	9"	18"	10MMØ @ 6"C/C	10MMØ @ 6"C/C	M-20
F-5	4'-0"X4'-0"	3'-6"X3'-6"	9"	18"	10MMØ @ 6"C/C	10MMØ @ 6"C/C	M-20

CENTRE LINE DETAILS

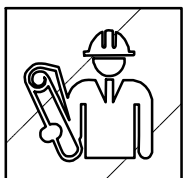
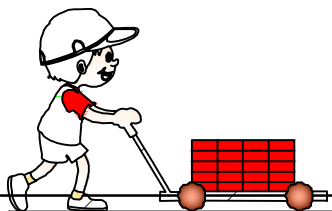

NAKSHAWALAH.COM
India's Leading Architectural Services

Client Name:
Nitin Kumar

Sheet Title:
Residential



Date:
04/03/2024

1. Do not scale drawing.
2. Contractors shall verify all dimensions on site prior to construction.
3. This drawing is copyright to **Nakshawahlah Dot Com**.
4. Do not copy drawing without prior consent.
5. Written dimensions shall be.
6. Any discrepancy shall be to execution at site.
7. Any change required shall be confirmed from interior/architect.

Note: This Drawing is for Reference only. Kindly contact your Architect / Engineer for further.

NW FACING

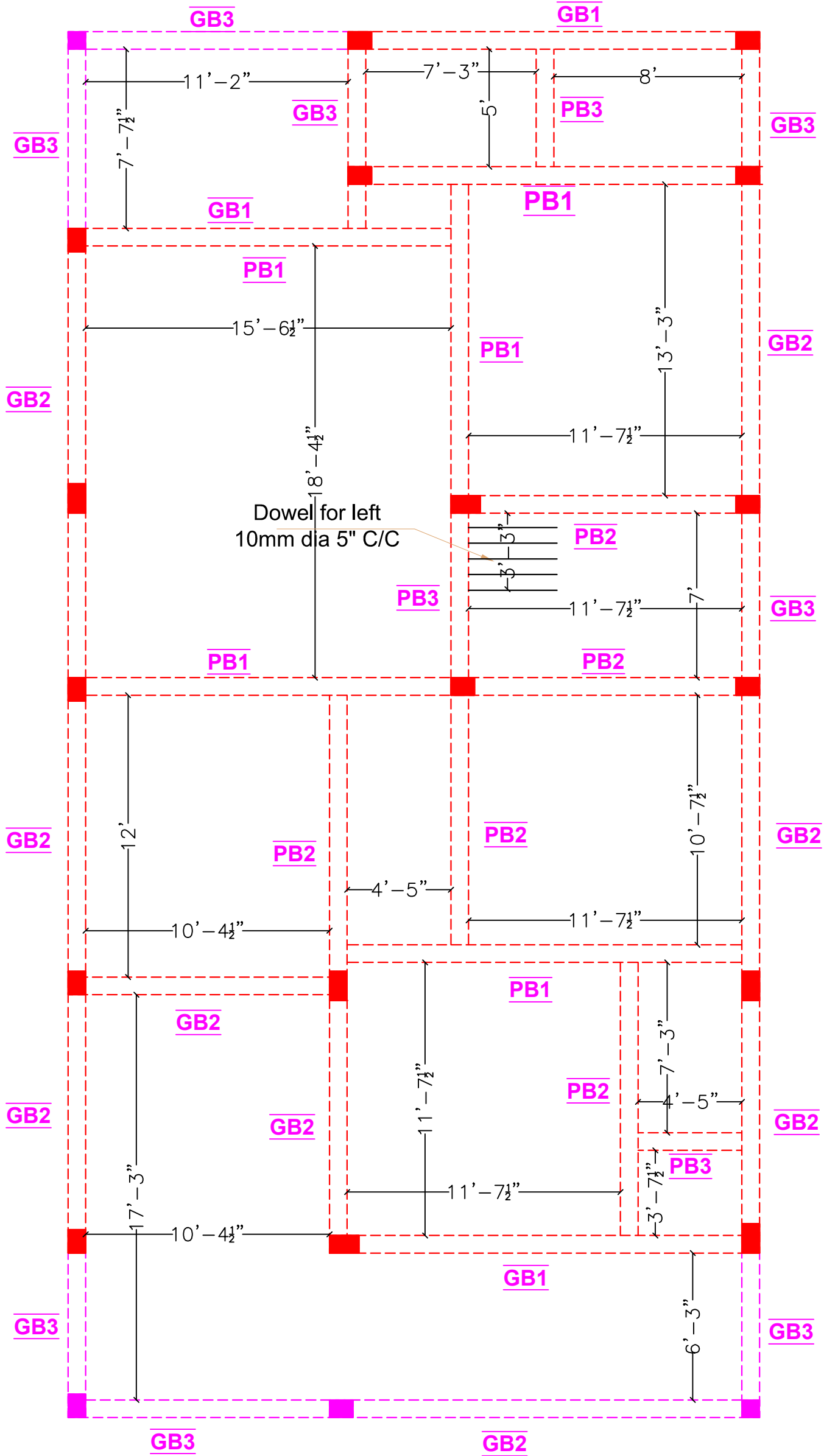

GRADE BEAM & PLINTH BEAM PLAN-1

NW FACING

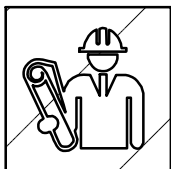
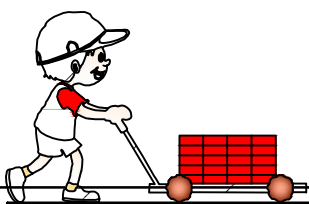

NAKSHAWALAH.COM
India's Leading Architectural Services

Client Name:
Nitin Kumar



Sheet Title:
Residential

Date:
04/03/2024

1. Do not scale drawing.
2. Contractors shall verify all dimensions on site prior to construction.
3. This drawing is copyright to Nakshawalah Dot Com.
4. Do not copy drawing without prior consent.
5. Written dimensions shall be.
6. Any discrepancy shall be to execution at site.
7. Any change required shall be confirmed from interior/architect.

Note: This Drawing is for Reference only. Kindly contact your Architect / Engineer for further.

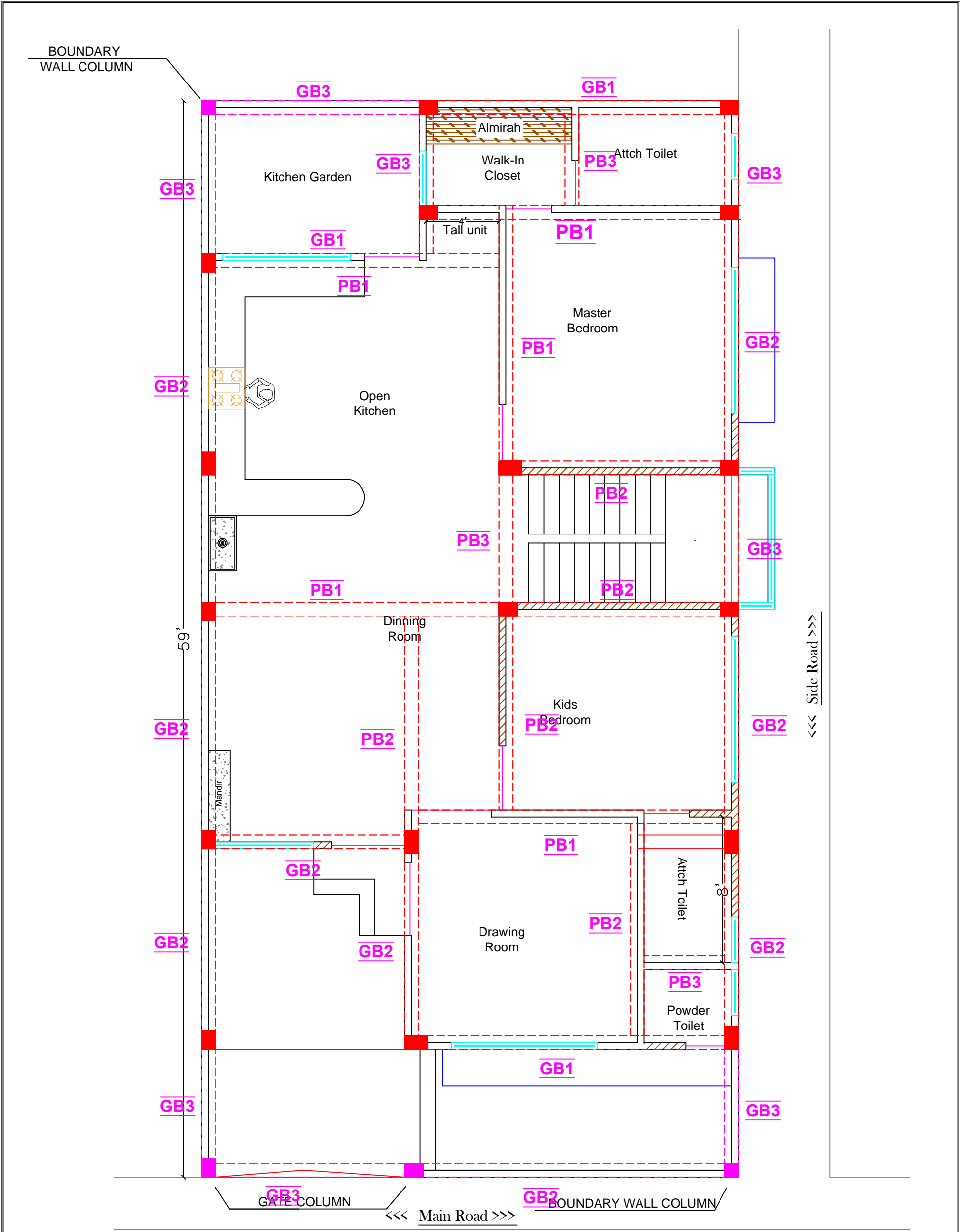

GRADE BEAM & PLINTH BEAM PLAN-2

NW FACING

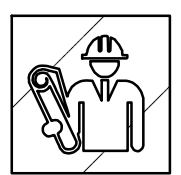
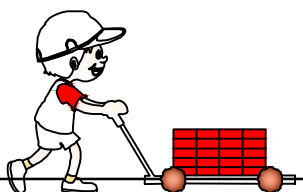

NAKSHAWALAH.COM
India's Leading Architectural Services

Client Name: Nitin Kumar	
Sheet Title: Residential	
Date: 04/03/2024	

1. Do not scale drawing.
2. Contractors shall verify all dimensions on site prior to construction.
3. This drawing is copyright to **Nakshawahal Dot Com**.
4. Do not copy drawing without prior consent.
5. Written dimensions shall be.
6. Any discrepancy shall be to execution at site.
7. Any change required shall be confirmed from interior/architect.

Note: This Drawing is for Reference only. Kindly contact your Architect / Engineer for further.

GRADE BEAM & PLINTH BEAM REINFORCEMENT DETAIL

NAME	SECTION	BOTTOM BAR	TOP BAR	EXTRA BOTTOM BAR	EXTRA TOP BAR	RING
GB-1	9"X15"	3NOS-16MMØ	2NOS - 16 MMØ	2NOS - 12 MMØ	2NOS - 12 MMØ	RING 8 MMØ @ 5"+7"
GB-2	9"X12"	3NOS-12MMØ	2NOS - 12 MMØ	2NOS - 12 MMØ	2NOS - 12 MMØ	RING 8 MMØ @ 5"+7"
GB-3	9"X12"	3NOS-12MMØ	2NOS - 12 MMØ	-----	-----	RING 8 MMØ @ 6"
PB-1	9"X15"	3NOS-16MMØ	2NOS - 16 MMØ	2NOS - 12 MMØ	2NOS - 12 MMØ	RING 8 MMØ @ 5"+7"
PB-2	9"X12"	3NOS-12MMØ	2NOS - 12 MMØ	2NOS - 12 MMØ	2NOS - 12 MMØ	RING 8 MMØ @ 5"+7"
PB-3	9"X12"	3NOS-12MMØ	2NOS - 12 MMØ	-----	-----	RING 8 MMØ @ 6"
						RING 8 MMØ @ 6"

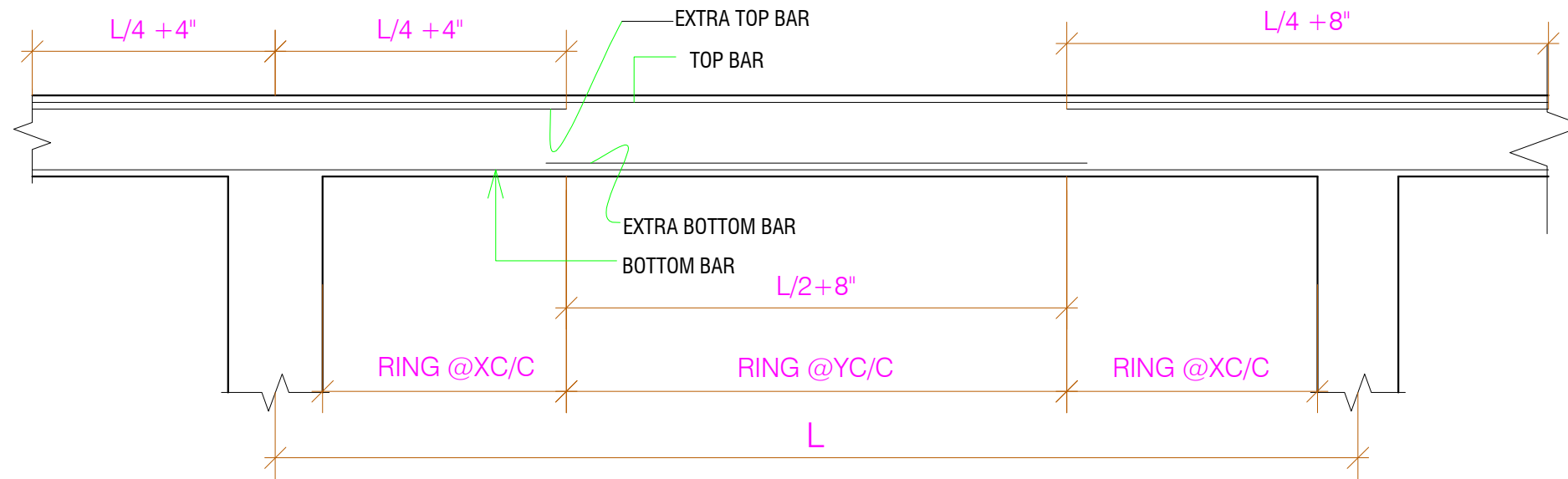

GRADE BEAM & PLINTH BEAM REINFORCEMENT DETAIL

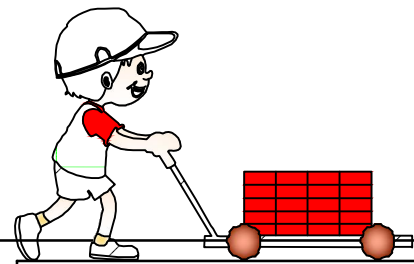

NW FACING

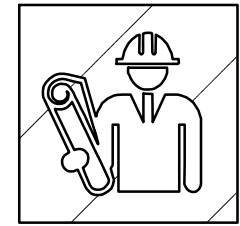

NAKSHAWALAH.COM
India's Leading Architectural Services

Client Name:
Nitin Kumar



Sheet Title:
Residential

Date:
04/03/2024

1. Do not scale drawing.
2. Contractors shall verify all dimensions on site prior to construction.
3. This drawing is copyright to **Nakshawalah Dot Com**.
4. Do not copy drawing without prior consent.
5. Written dimensions shall be.
6. Any discrepancy shall be to execution at site.
7. Any change required shall be confirmed from interior/architect.

Note: This Drawing is for Reference only. Kindly contact your Architect / Engineer for further.

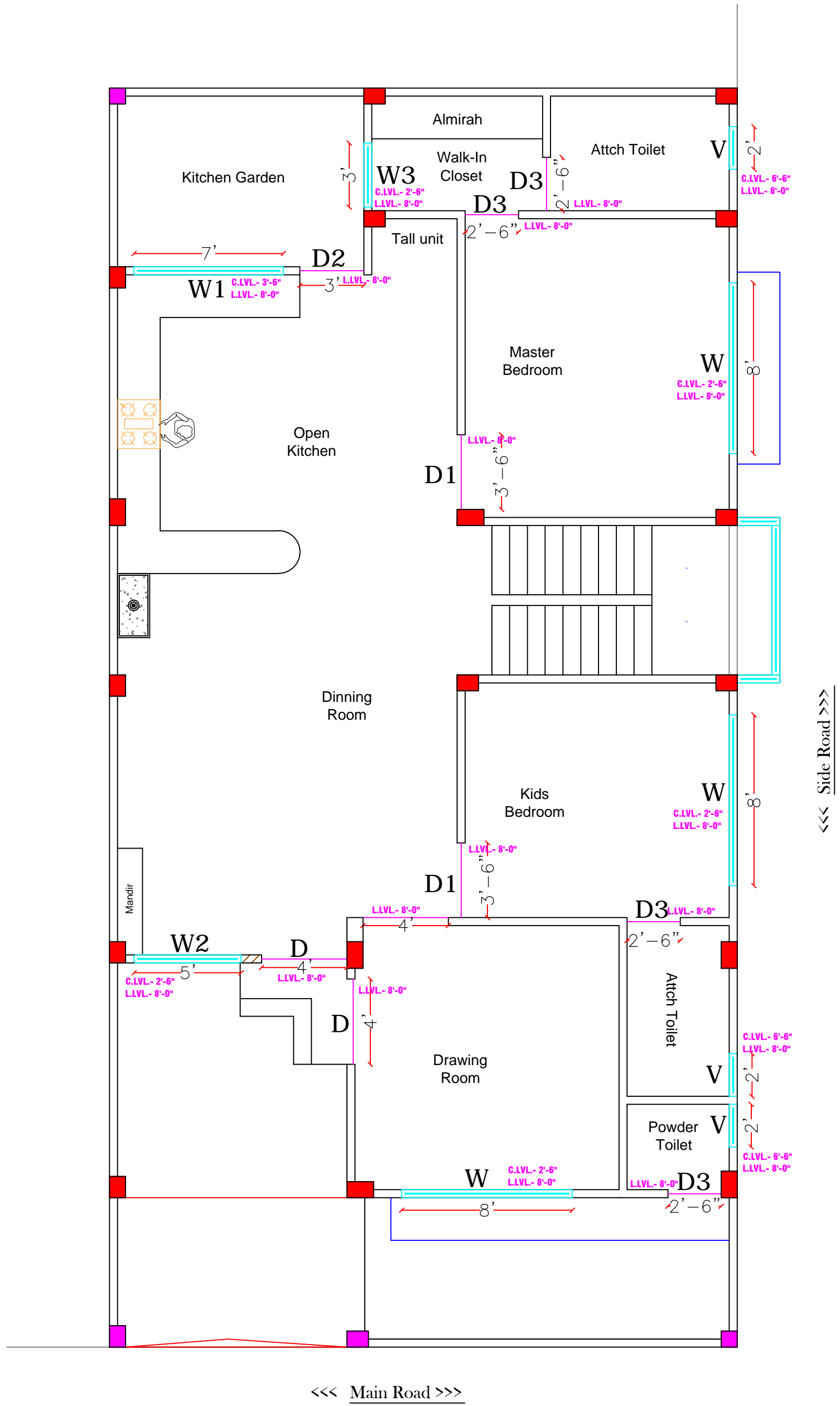

Ground Floor D/W Plan

NW FACING

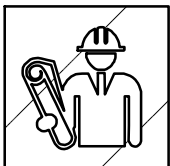
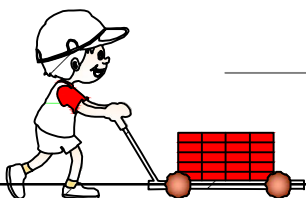

NAKSHAWALAH.COM
India's Leading Architectural Services

Client Name:
Nitin Kumar



Sheet Title:
Residential

Date:
04/03/2024

1. Do not scale drawing.
2. Contractors shall verify all dimensions on site prior to construction.
3. This drawing is copyright to **Nakshawalsh Dot Com**.
4. Do not copy drawing without prior consent.
5. Written dimensions shall be.
6. Any discrepancy shall be to execution at site.
7. Any change required shall be confirmed from interior/architect.

Note: This Drawing is for Reference only. Kindly contact your Architect / Engineer for further.

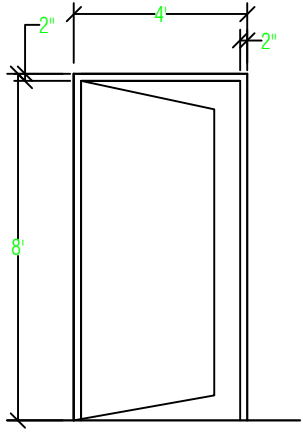

D
4'-0"X7'-0"
C.LVL.0'-0"
L.LVL.8'-0"

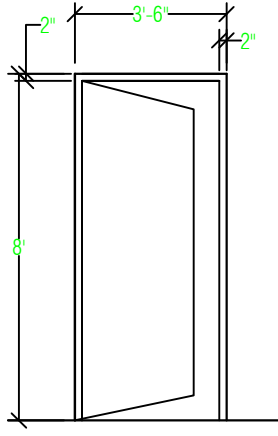

D1
3'-6"X8'-0"
C.LVL.0'-0"
L.LVL.8'-0"

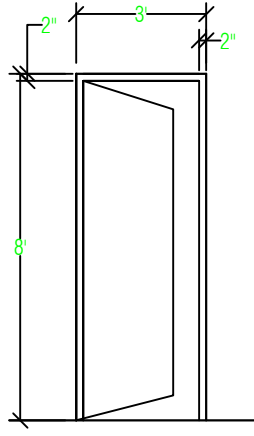

D2
3'-0"X8'-0"
C.LVL.0'-0"
L.LVL.8'-0"

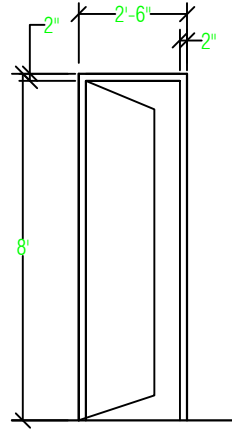

D3
2'-6"X8'-0"
C.LVL.0'-0"
L.LVL.8'-0"

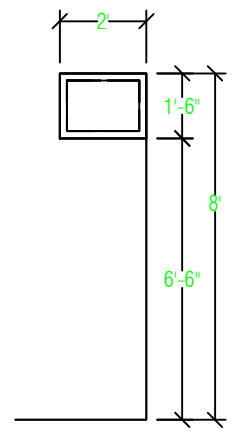

V
2'-0"X1'-6"
C.LVL.6'-6"
L.LVL.8'-0"

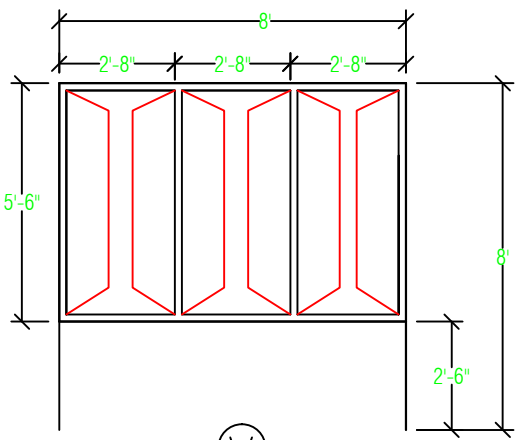

W
8'-0"X5'-6"
C.LVL.2'-6"
L.LVL.8'-0"

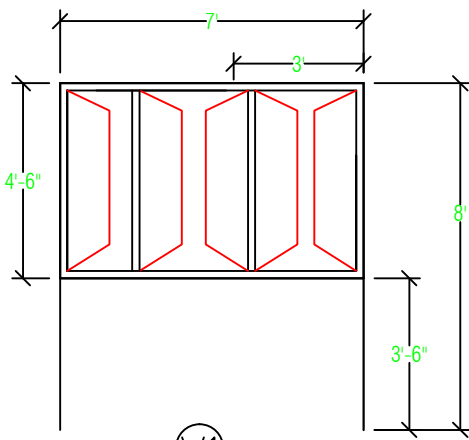

W1
7'-0"X4'-6"
C.LVL.3'-6"
L.LVL.8'-0"

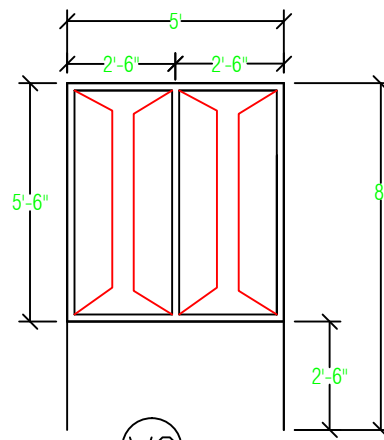

W2
5'-0"X5'-6"
C.LVL.2'-6"
L.LVL.8'-0"

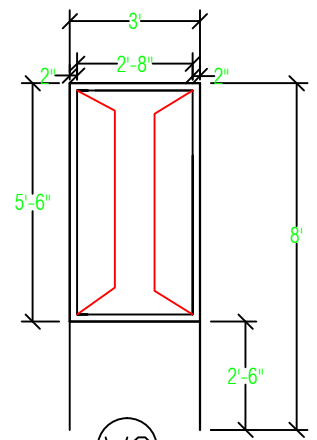

W3
3'-0"X5'-6"
C.LVL.2'-6"
L.LVL.8'-0"

OPENING SHEDULE GROUND FLOOR			
SL. NO.	NAME	SIZE	DESCRIPTION
1	D	4'0"X8'0"	DOOR
	D1	3'6"X8'0"	DOOR
2	D2	3'0"X8'0"	DOOR
3	D3	2'6"X8'0"	DOOR
4	W	8'0"X5'6"	WINDOW
5	W1	7'0"X4'6"	WINDOW
6	W2	5'0"X5'6"	WINDOW
7	W3	3'0"X5'6"	WINDOW
8	V	2'0"X1'6"	VENTILATOR

GROUND FLOOR DOOR WINDOW DETAIL

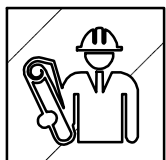
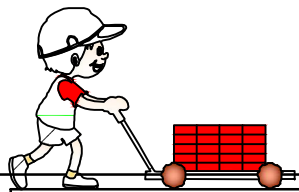

NAKSHAWALAH.COM
India's Leading Architectural Services

Client Name:
Nitin Kumar

N

Sheet Title:
Residential

Date:
04/03/2024

1. Do not scale drawing.
2. Contractors shall verify all dimensions on site prior to construction.
3. This drawing is copyright to **Nakshawahal Dot Com**.
4. Do not copy drawing without prior consent.
5. Written dimensions shall be.
6. Any discrepancy shall be to execution at site.
7. Any change required shall be confirmed from interior/architect.

Note: This Drawing is for Reference only. Kindly contact your Architect / Engineer for further.

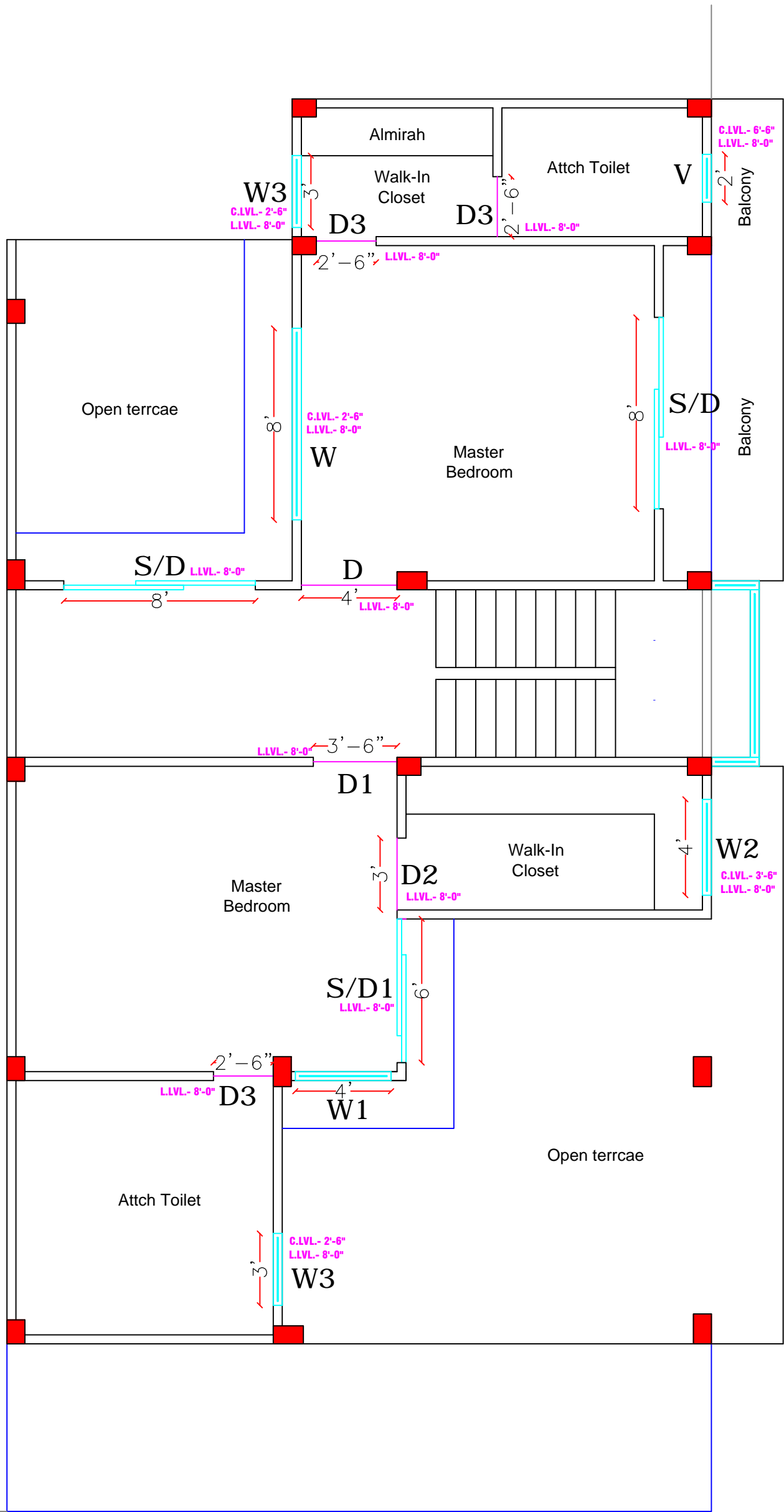

First Floor D/W Plan

NW FACING

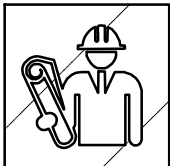
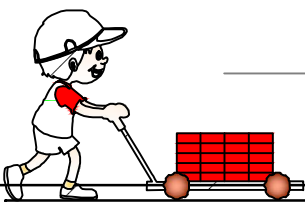

NAKSHAWALAH.COM
India's Leading Architectural Services

Client Name:
Nitin Kumar



Sheet Title:
Residential

Date:
04/03/2024

1. Do not scale drawing.
2. Contractors shall verify all dimensions on site prior to construction.
3. This drawing is copyright to **Nakshawalah Dot Com**.
4. Do not copy drawing without prior consent.
5. Written dimensions shall be.
6. Any discrepancy shall be to execution at site.
7. Any change required shall be confirmed from interior/architect.

Note: This Drawing is for Reference only. Kindly contact your Architect / Engineer for further.

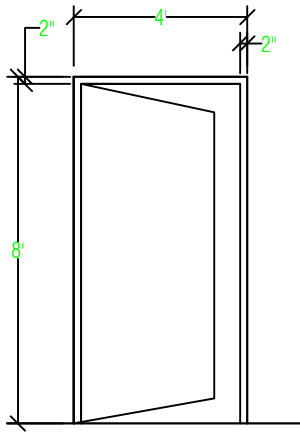

D
4'-0" X 7'-0"
C.LVL. 0'-0"
L.LVL. 8'-0"

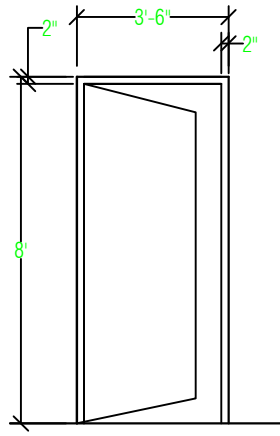

D1
3'-6" X 8'-0"
C.LVL. 0'-0"
L.LVL. 8'-0"

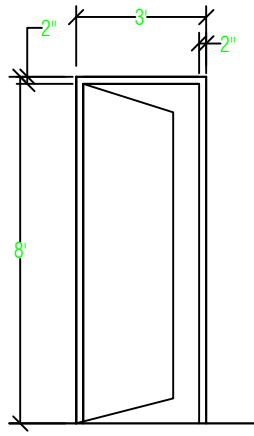

D2
3'-0" X 8'-0"
C.LVL. 0'-0"
L.LVL. 8'-0"

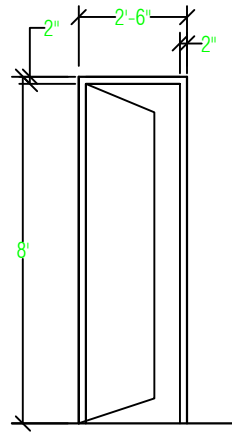

D3
2'-6" X 8'-0"
C.LVL. 0'-0"
L.LVL. 8'-0"

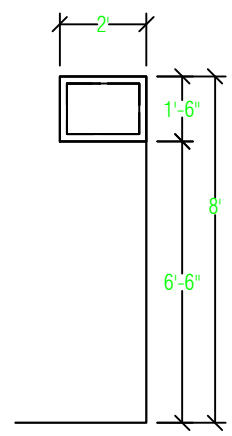

V
2'-0" X 1'-6"
C.LVL. 6'-6"
L.LVL. 8'-0"

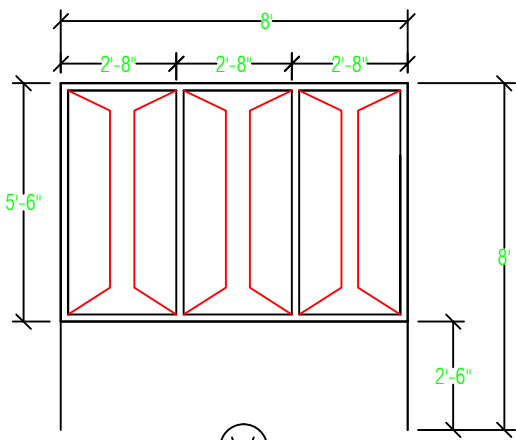

W
8'-0" X 5'-6"
C.LVL. 2'-6"
L.LVL. 8'-0"

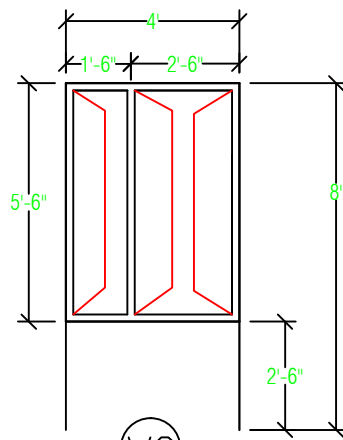

W1
4'-0" X 5'-6"
C.LVL. 2'-6"
L.LVL. 8'-0"

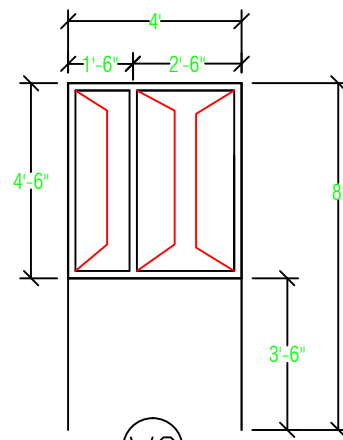

W2
4'-0" X 4'-6"
C.LVL. 3'-6"
L.LVL. 8'-0"

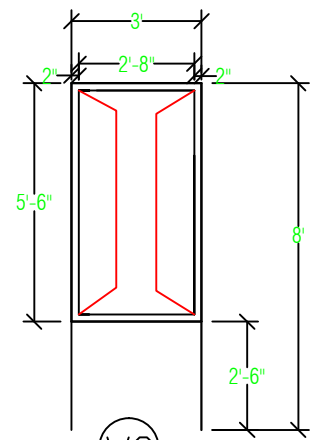

W3
3'-0" X 5'-6"
C.LVL. 2'-6"
L.LVL. 8'-0"

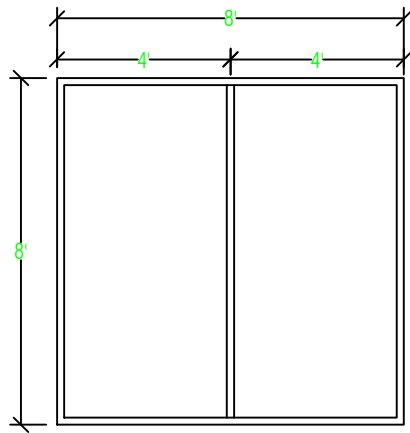

S/D
8'-0" X 8'-0"
C.LVL. 0'-0"
L.LVL. 8'-0"

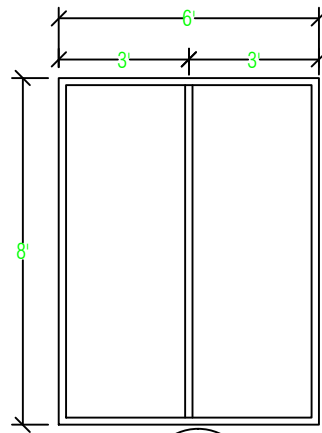

S/D1
6'-0" X 8'-0"
C.LVL. 0'-0"
L.LVL. 8'-0"

OPENING SHEDULE FIRST FLOOR			
SL. NO.	NAME	SIZE	DESCRIPTION
1	S/D	8'0" X 8'0"	SILIDING DOOR
2	S/D1	6'0" X 8'0"	SILIDING DOOR
3	D	4'0" X 8'0"	DOOR
4	D1	3'6" X 8'0"	DOOR
5	D2	3'0" X 8'0"	DOOR
6	D3	2'6" X 8'0"	DOOR
7	W	8'0" X 5'6"	WINDOW
8	W1	4'0" X 5'6"	WINDOW
9	W2	4'0" X 4'6"	WINDOW
10	W3	3'0" X 5'6"	WINDOW
11	V	2'0" X 1'6"	VENTILATOR

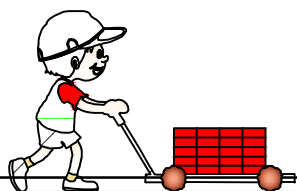

FIRST FLOOR DOOR WINDOW DETAIL

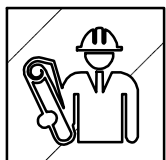

NAKSHAWALAH.COM
India's Leading Architectural Services

Client Name:
Nitin Kumar

N

Sheet Title:
Residential

Date:
04/03/2024

1. Do not scale drawing.
2. Contractors shall verify all dimensions on site prior to construction.
3. This drawing is copyright to **Nakshawahal Dot Com**.
4. Do not copy drawing without prior consent.
5. Written dimensions shall be.
6. Any discrepancy shall be to execution at site.
7. Any change required shall be confirmed from interior/architect.

Note: This Drawing is for Reference only. Kindly contact your Architect / Engineer for further.

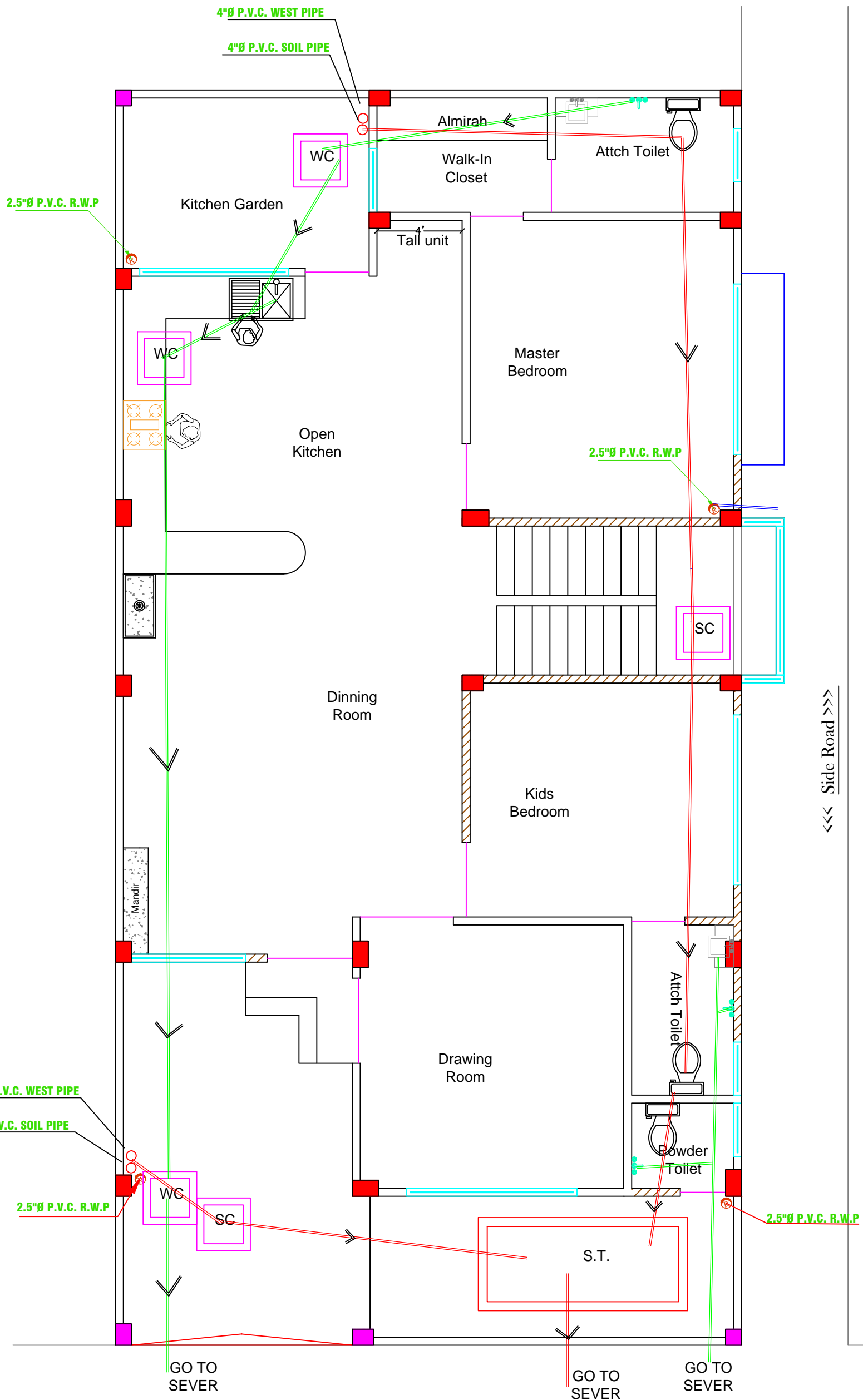

Ground Floor Plumbing Plan

NW FACING

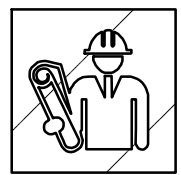
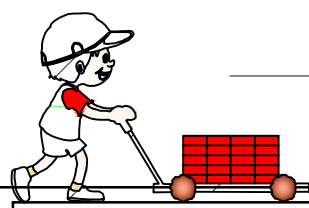

NAKSHAWALAH.COM
India's Leading Architectural Services

Client Name:
Nitin Kumar



Sheet Title:
Residential

Date:
04/03/2024

1. Do not scale drawing.
2. Contractors shall verify all dimensions on site prior to construction.
3. This drawing is copyright to **Nakshawalah Dot Com**.
4. Do not copy drawing without prior consent.
5. Written dimensions shall be.
6. Any discrepancy shall be to execution at site.
7. Any change required shall be confirmed from interior/architect.

Note: This Drawing is for Reference only. Kindly contact your Architect / Engineer for further.

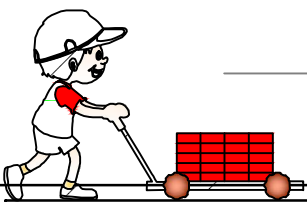
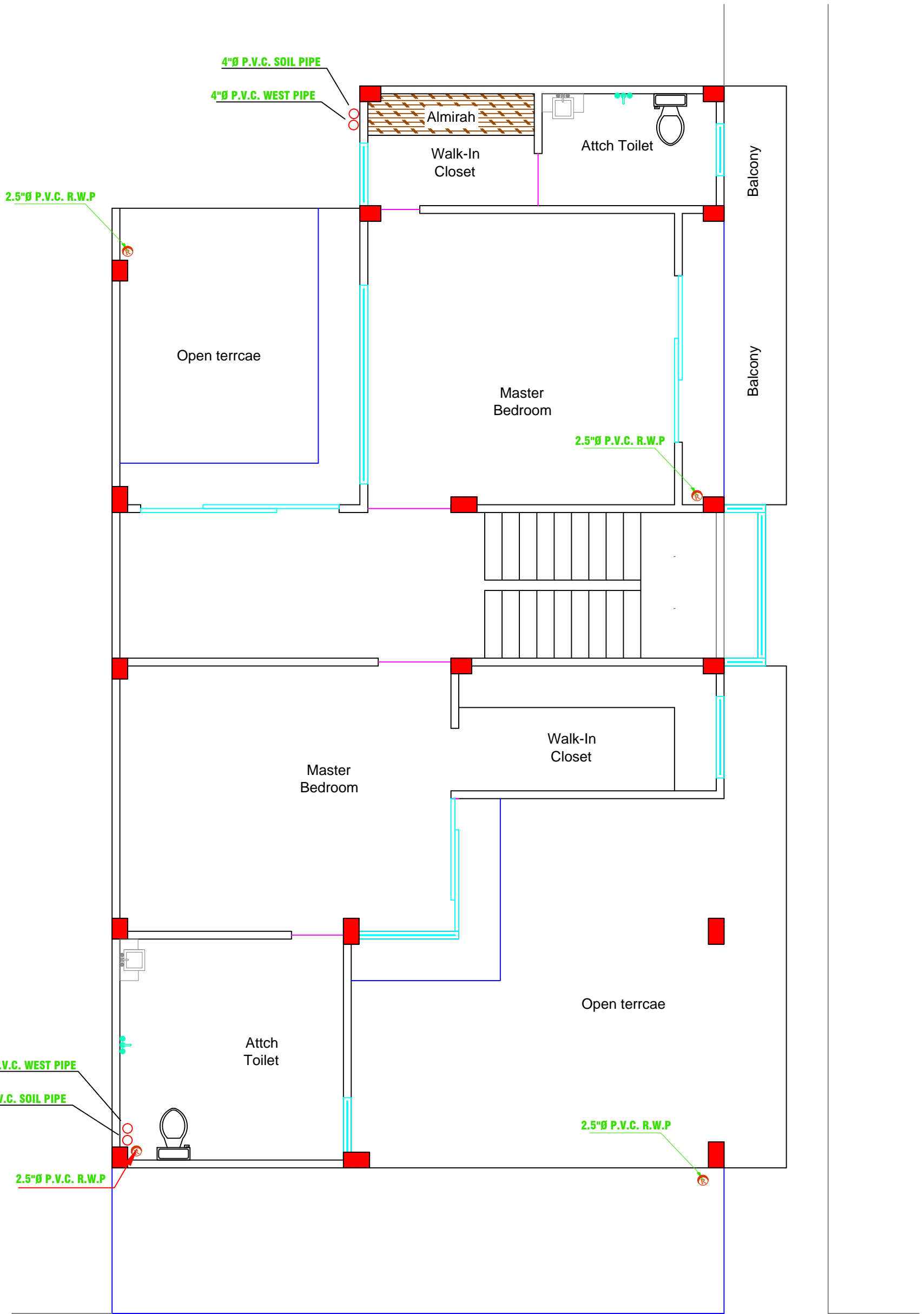

First Floor Plumbing Plan

NW FACING

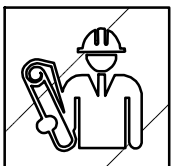

NAKSHAWALAH.COM
India's Leading Architectural Services

Client Name:
Nitin Kumar



Sheet Title:
Residential

Date:
04/03/2024

1. Do not scale drawing.
2. Contractors shall verify all dimensions on site prior to construction.
3. This drawing is copyright to **Nakshawalah Dot Com**.
4. Do not copy drawing without prior consent.
5. Written dimensions shall be.
6. Any discrepancy shall be to execution at site.
7. Any change required shall be confirmed from interior/architect.

Note: This Drawing is for Reference only. Kindly contact your Architect / Engineer for further.

S.NO.	REFERENCE	ABV	SYMBLE	HEIGHT
1.	POWER POINT	P.P-16 AMP.		1'-9"
2.	POWER POINT	P.P-6 AMP.		1'-9"
4.	CEILING FAN	C.F.		CEILING HT
5.	SWITCH BOARD	S.B.		4'-6"
6.	2WAY			4'-6"
7.	CEILING LIGHT POINT	C.L.P.		CEILING HT
8.	TELEVISION	T.V.		4'-6"
9.	MAIN CIRCUIT BOX	M.C.B.		4'-6"
10.	WALL BRACKET POINT	W.B.P.		8'-6"
11.	GEYSER POINT	G		7'-0"
12.	A.C.SWITCH25AMP.	S.W.		1'-9"
13.	A.C.SOCKET25AMP.	S.W.		8'-6"
14.	CHIMNEY	CH		7'-0"
15.	FREEZE	F.R.		4'-6"
16.	WASHING MACHINE	W. M.		1'-6"
17.	TUBE LIGHT	T.L.		8'-6"
18.	EXHAST	EXHAST		7'-0"
19.	MIRROR LIGHT	M.L.		7'-0"
20.	WASHING MACHINE	W.M.		FLOOR
21.	2- 6AMP 1-16 AMP. 1-DATA / TELEPHONE 2 WAY			1'-9"

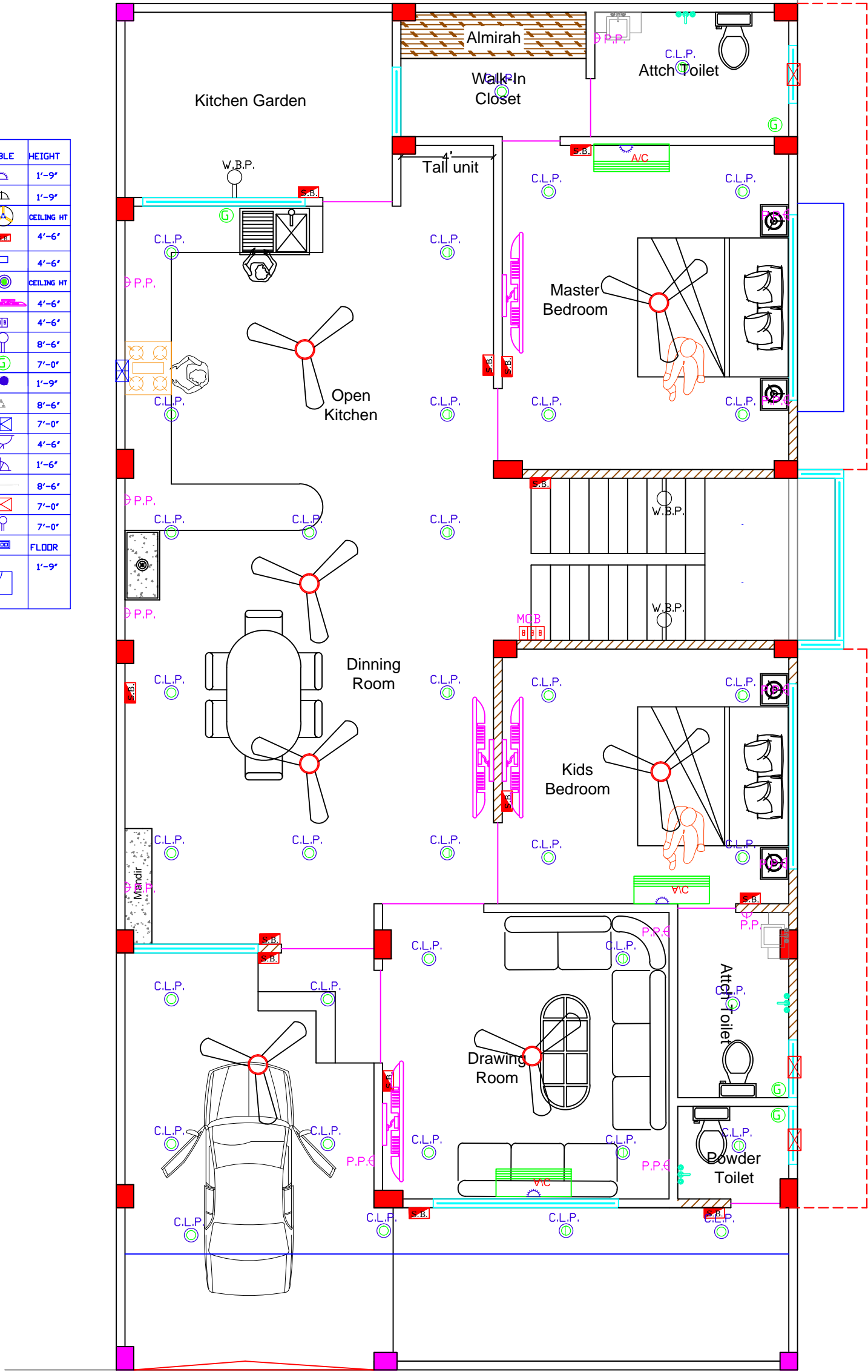

Side Road >>>

Ground Floor Electrical Plan

NW FACING

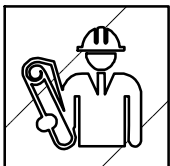
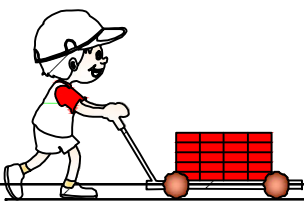

NAKSHAWALAH.COM
India's Leading Architectural Services

Client Name:
Nitin Kumar



Sheet Title:
Residential

Date:
04/03/2024

1. Do not scale drawing.
2. Contractors shall verify all dimensions on site prior to construction.
3. This drawing is copyright to **Nakshawaloh Dot Com**.
4. Do not copy drawing without prior consent.
5. Written dimensions shall be.
6. Any discrepancy shall be to execution at site.
7. Any change required shall be confirmed from interior/architect.

Note: This Drawing is for Reference only. Kindly contact your Architect / Engineer for further.

S.NO.	REFERENCE	ABV	SYMBLE	HEIGHT
1.	POWER POINT	P.P-16 AMP.		1'-9"
2.	POWER POINT	P.P-6 AMP.		1'-9"
4.	CEILING FAN	C.F.		CEILING HT
5.	SWITCH BOARD	S.B.		4'-6"
6.	2WAY			4'-6"
7.	CEILING LIGHT POINT	C.L.P.		CEILING HT
8.	TELEVISION	T.V.		4'-6"
9.	MAIN CIRCUIT BDX	M.C.B.		4'-6"
10.	WALL BRACKET POINT	W.B.P.		8'-6"
11.	GEYSER POINT	G		7'-0"
12.	A.C.SWITCH25AMP.	S.W.		1'-9"
13.	A.C.SOCKET25AMP.	S.W.		8'-6"
14.	CHIMNEY	CH		7'-0"
15.	FREEZE	F.R.		4'-6"
16.	WASHING MACHINE	W. M.		1'-6"
17.	TUBE LIGHT	T.L.		8'-6"
18.	R.D.	R.D.		7'-0"
19.	MIRROR LIGHT	M.L.		7'-0"
20.	WASHING MACHINE	W.M		FLOOR
21.	2- 6AMP 1-16 AMP. 1-DATA / TELEPHONE 2 WAY			1'-9"

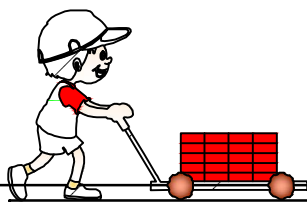
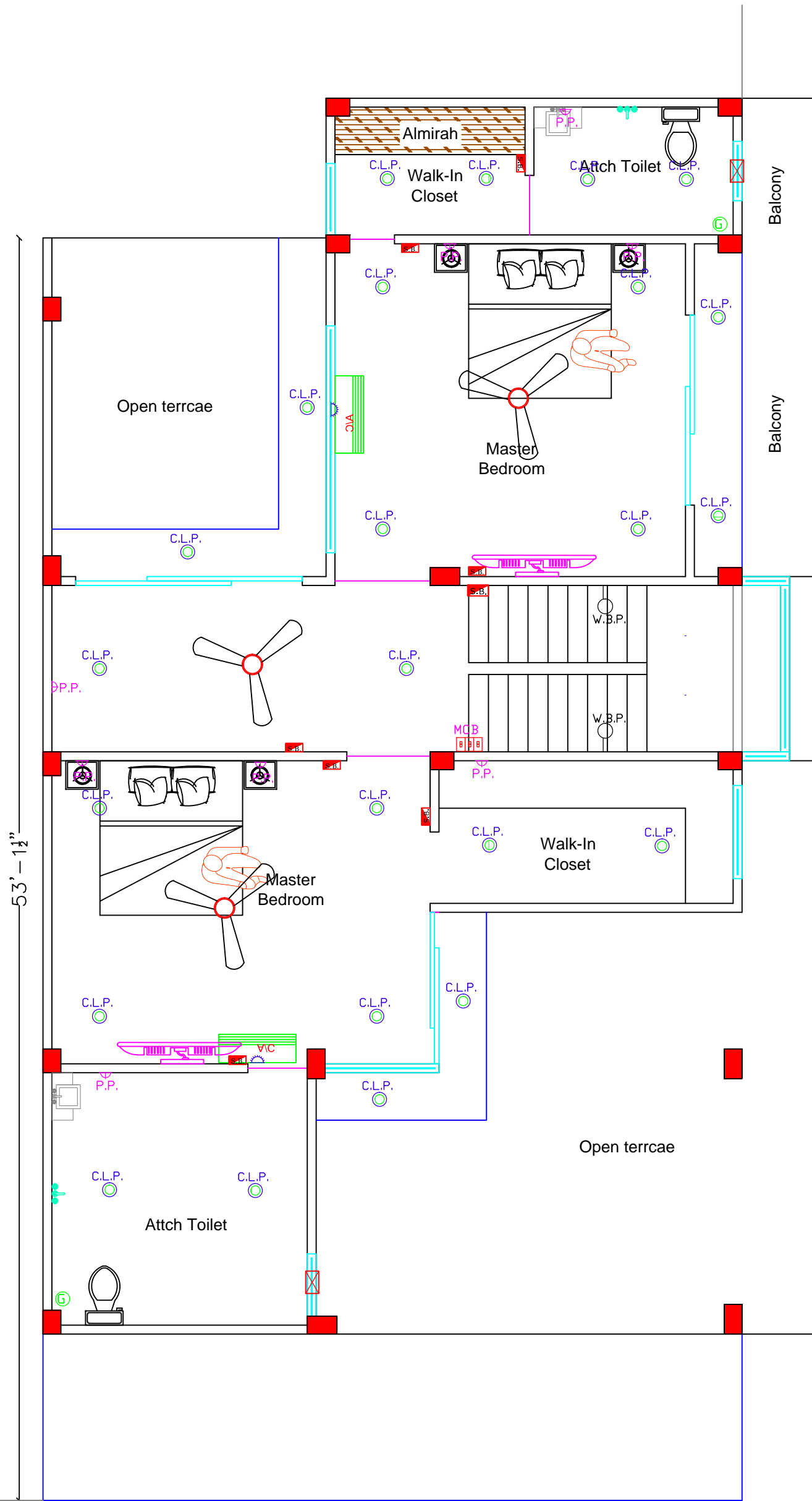

First Floor Electrical Plan

NW FACING

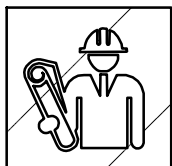

NAKSHAWALAH.COM
India's Leading Architectural Services

Client Name:
Nitin Kumar



Sheet Title:
Residential

Date:
04/03/2024

1. Do not scale drawing.
2. Contractors shall verify all dimensions on site prior to construction.
3. This drawing is copyright to **Nakshawalah Dot Com.**
4. Do not copy drawing without prior consent.
5. Written dimensions shall be.
6. Any discrepancy shall be to execution at site.
7. Any change required shall be confirmed from interior/architect.

Note: This Drawing is for Reference only. Kindly contact your Architect / Engineer for further.

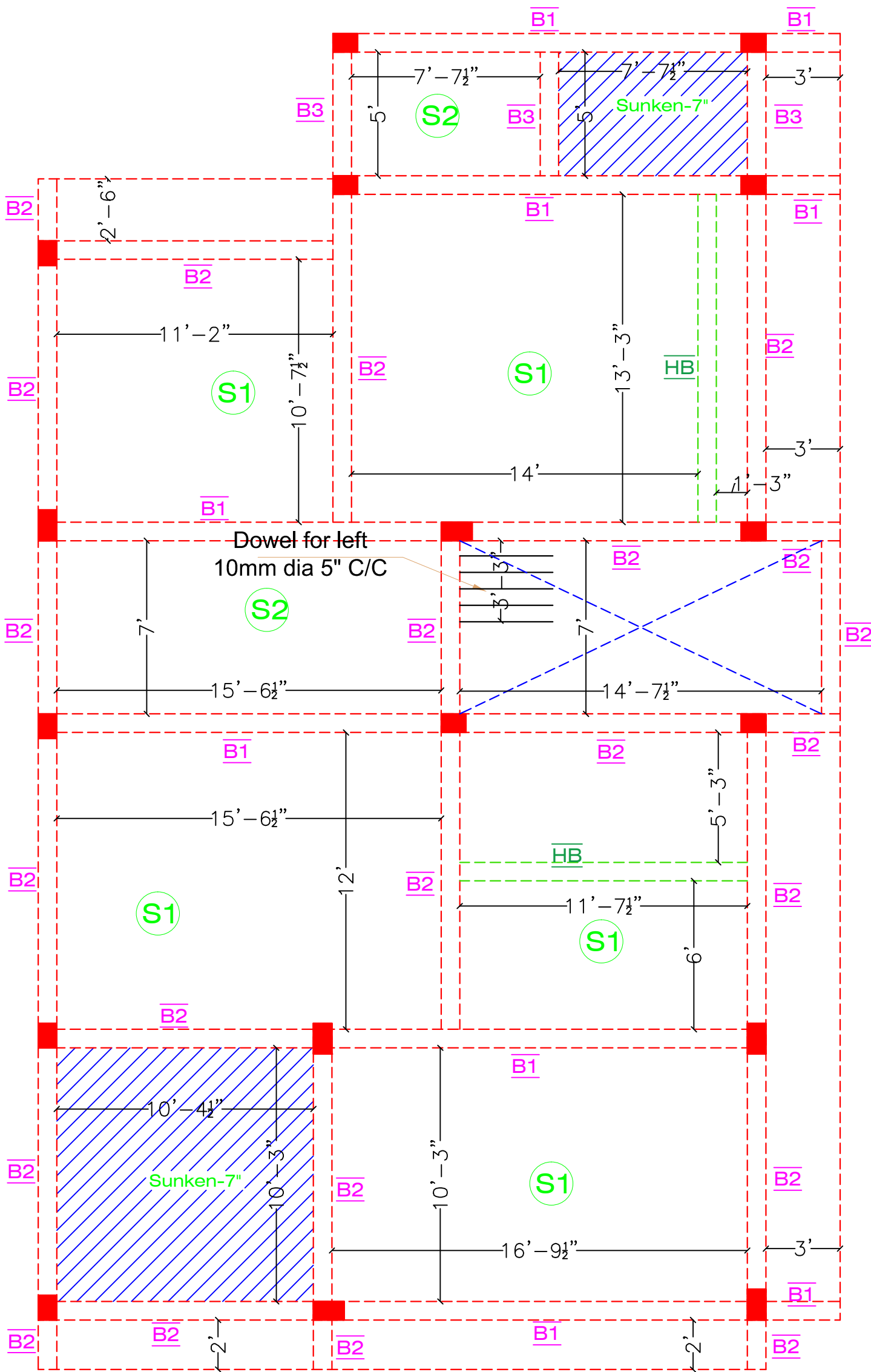

GROUND FLOOR ROOF BEAM PLAN

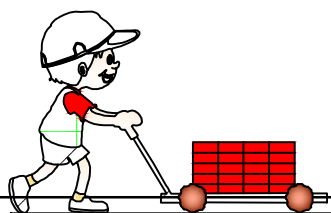

NW FACING

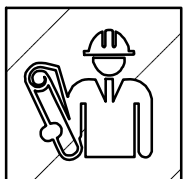

NAKSHAWALAH.COM
India's Leading Architectural Services

Client Name:
Nitin Kumar



Sheet Title:
Residential

Date:
04/03/2024

1. Do not scale drawing.
2. Contractors shall verify all dimensions on site prior to construction.
3. This drawing is copyright to **Nakshawahal Dot Com**.
4. Do not copy drawing without prior consent.
5. Written dimensions shall be.
6. Any discrepancy shall be to execution at site.
7. Any change required shall be confirmed from interior/architect.

Note: This Drawing is for Reference only. Kindly contact your Architect / Engineer for further.

DETAIL OF SLAB CHART

NAME	THICKNESS.	MAIN BAR	CROSS BAR	EXTRA MAIN BAR	EXTRA CROSS	C.K.D.
S-1	5"	10 MMØ@5"C/C	10 MMØ@7"C/C	10 MMØ@10"C/C	10 MMØ@14"C/C	L/4
S-2	5"	10 MMØ@6"C/C	10 MMØ@8"C/C	10 MMØ@12"C/C	10 MMØ@16"C/C	L/4

GROUND FLOOR ROOF BEAM REINFORCEMENT DETAIL

NAME	SECTION	BOTTOM BAR	TOP BAR	EXTRA BOTTOM BAR	EXTRA TOP BAR	RING
B-1	9"X15"	3NOS-16MMØ	2NOS - 16 MMØ	2NOS - 12 MMØ	2NOS - 12 MMØ	RING 8 MMØ @ 6"
B-2	9"X12"	3NOS-12MMØ	2NOS - 12 MMØ	2NOS - 12 MMØ	2NOS - 12 MMØ	RING 8 MMØ @ 6"
B-3	9"X12"	3NOS-12MMØ	2NOS - 12 MMØ	-----	-----	RING 8 MMØ @ 5"+7"
HB	9"X5"	2NOS-12MMØ	2NOS - 12 MMØ	-----	-----	RING 8 MMØ @ 6"

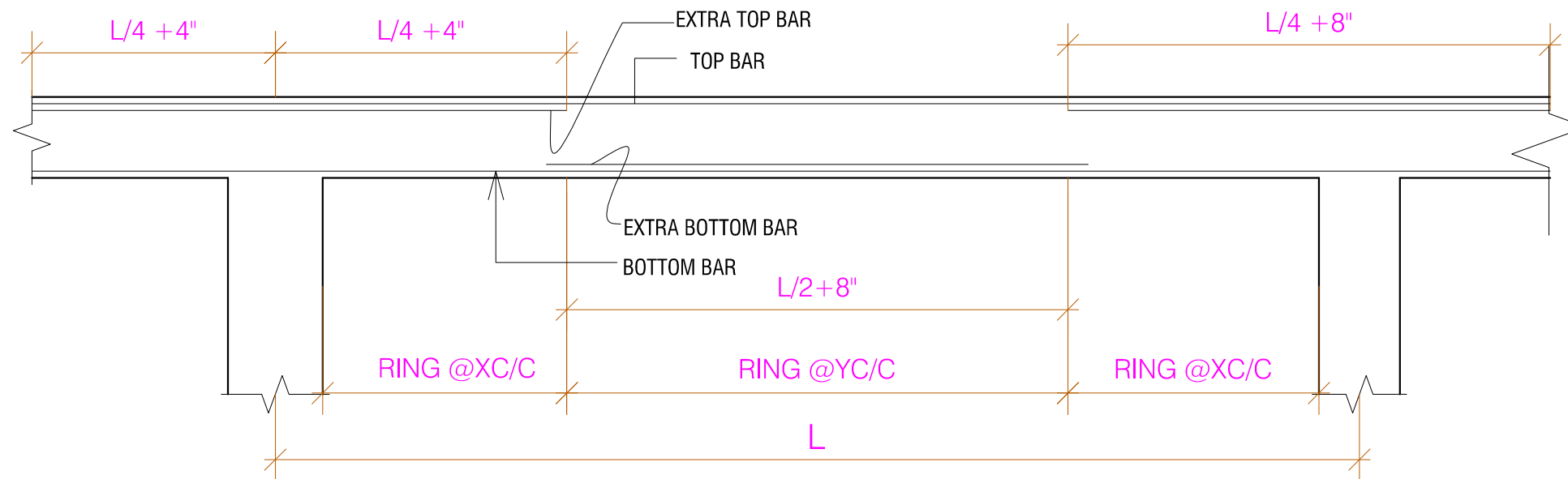

REINFORCEMENT DETAIL GROUND FLOOR ROOF BEAM

EAST FACING

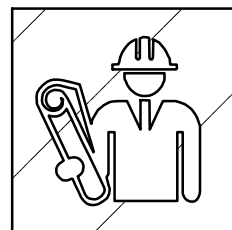
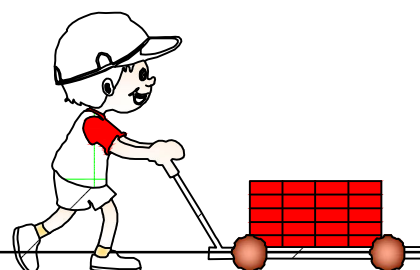

NAKSHAWALAH.COM

India's Leading Architectural Services

Client Name:
Nitin Kumar



Sheet Title:
Residential

Date:
04/03/2024

1. Do not scale drawing.
2. Contractors shall verify all dimensions on site prior to construction.
3. This drawing is copyright to **Nakshawaloh Dot Com**.
4. Do not copy drawing without prior consent.
5. Written dimensions shall be.
6. Any discrepancy shall be to execution at site.
7. Any change required shall be confirmed from interior/architect.

Note: This Drawing is for Reference only. Kindly contact your Architect / Engineer for further.

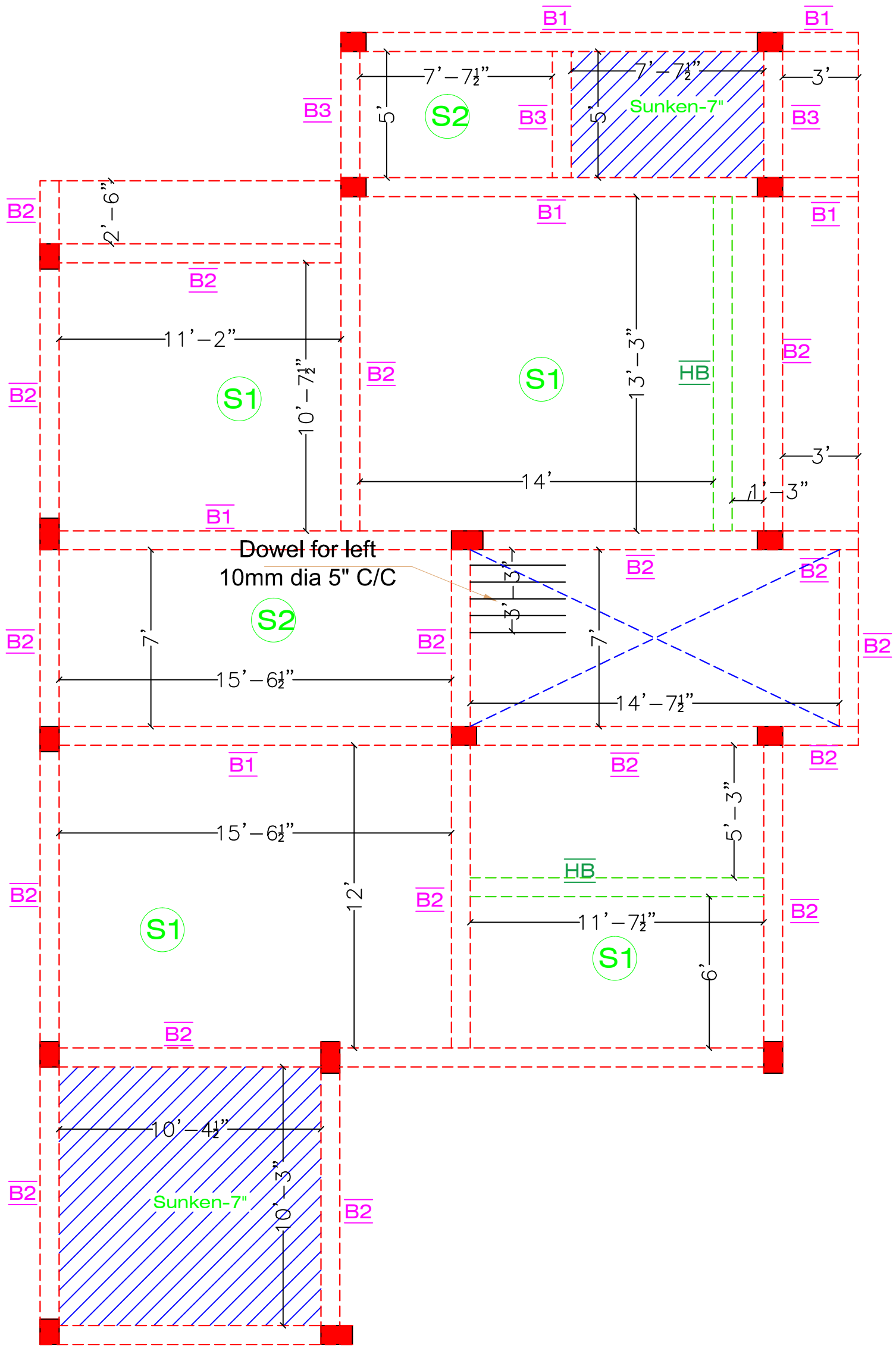

FIRST FLOOR ROOF BEAM PLAN

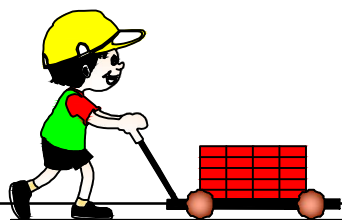

NW FACING



NAKSHAWALAH.COM
India's Leading Architectural Services

Client Name:
Nitin Kumar



Sheet Title:
Residential

Date:
04/03/2024

1. Do not scale drawing.
2. Contractors shall verify all dimensions on site prior to construction.
3. This drawing is copyright to **Nakshawalah Dot Com**.
4. Do not copy drawing without prior consent.
5. Written dimensions shall be.
6. Any discrepancy shall be to execution at site.
7. Any change required shall be confirmed from interior/architect.

Note: This Drawing is for Reference only. Kindly contact your Architect / Engineer for further.

DETAIL OF SLAB CHART

NAME	THICKNESS.	MAIN BAR	CROSS BAR	EXTRA MAIN BAR	EXTRA CROSS	C.K.D.
S-1	5"	10 MMØ@5"C/C	10 MMØ@7"C/C	10 MMØ@10"C/C	10 MMØ@14"C/C	L/4
S-2	5"	10 MMØ@6"C/C	10 MMØ@8"C/C	10 MMØ@12"C/C	10 MMØ@16"C/C	L/4

FIRST FLOOR ROOF BEAM REINFORCEMENT DETAIL

NAME	SECTION	BOTTOM BAR	TOP BAR	EXTRA BOTTOM BAR	EXTRA TOP BAR	RING
B-1	9"X15"	3NOS-16MMØ	2NOS - 16 MMØ	2NOS - 12 MMØ	2NOS - 12 MMØ	RING 8 MMØ @ 6"
B-2	9"X12"	3NOS-12MMØ	2NOS - 12 MMØ	2NOS - 12 MMØ	2NOS - 12 MMØ	RING 8 MMØ @ 6"
B-3	9"X12"	3NOS-12MMØ	2NOS - 12 MMØ	-----	-----	RING 8 MMØ @ 5"+7"
HB	9"X5"	2NOS-12MMØ	2NOS - 12 MMØ	-----	-----	RING 8 MMØ @ 6"

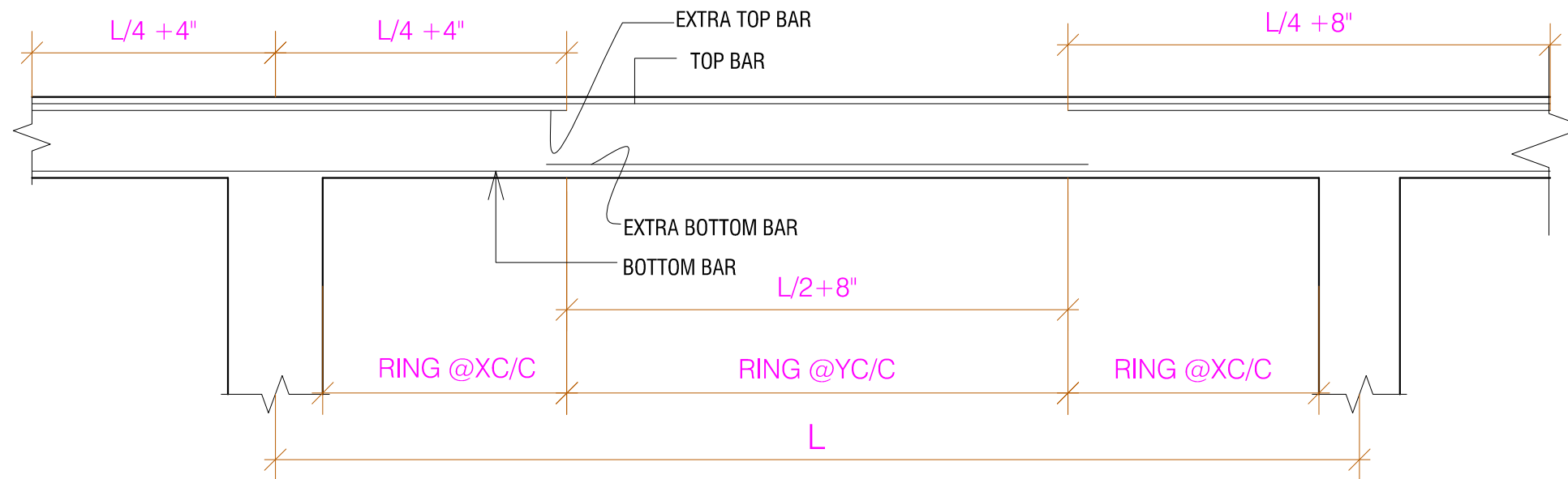

REINFORCEMENT DETAIL FIRST FLOOR ROOF BEAM

EAST FACING

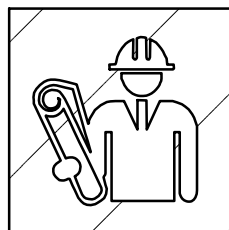
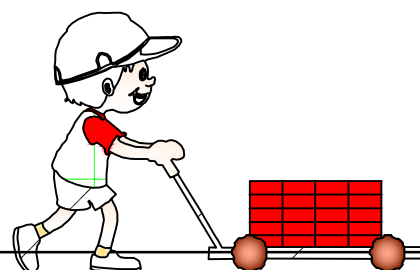

NAKSHAWALAH.COM

India's Leading Architectural Services

Client Name:
Nitin Kumar



Sheet Title:
Residential

Date:
04/03/2024

1. Do not scale drawing.
2. Contractors shall verify all dimensions on site prior to construction.
3. This drawing is copyright to **Nakshawalah Dot Com**.
4. Do not copy drawing without prior consent.
5. Written dimensions shall be.
6. Any discrepancy shall be to execution at site.
7. Any change required shall be confirmed from interior/architect.

Note: This Drawing is for Reference only. Kindly contact your Architect / Engineer for further.

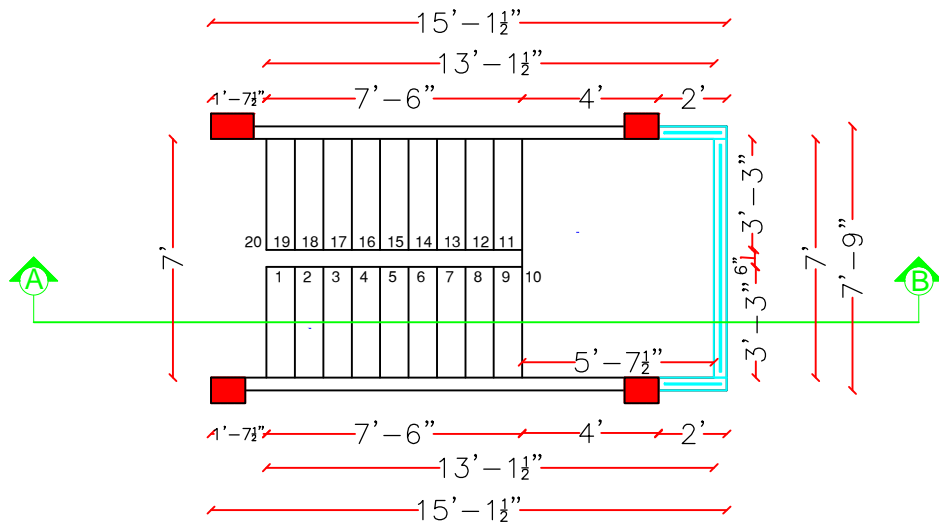

GROUND FLOOR STAIRCASE PLAN

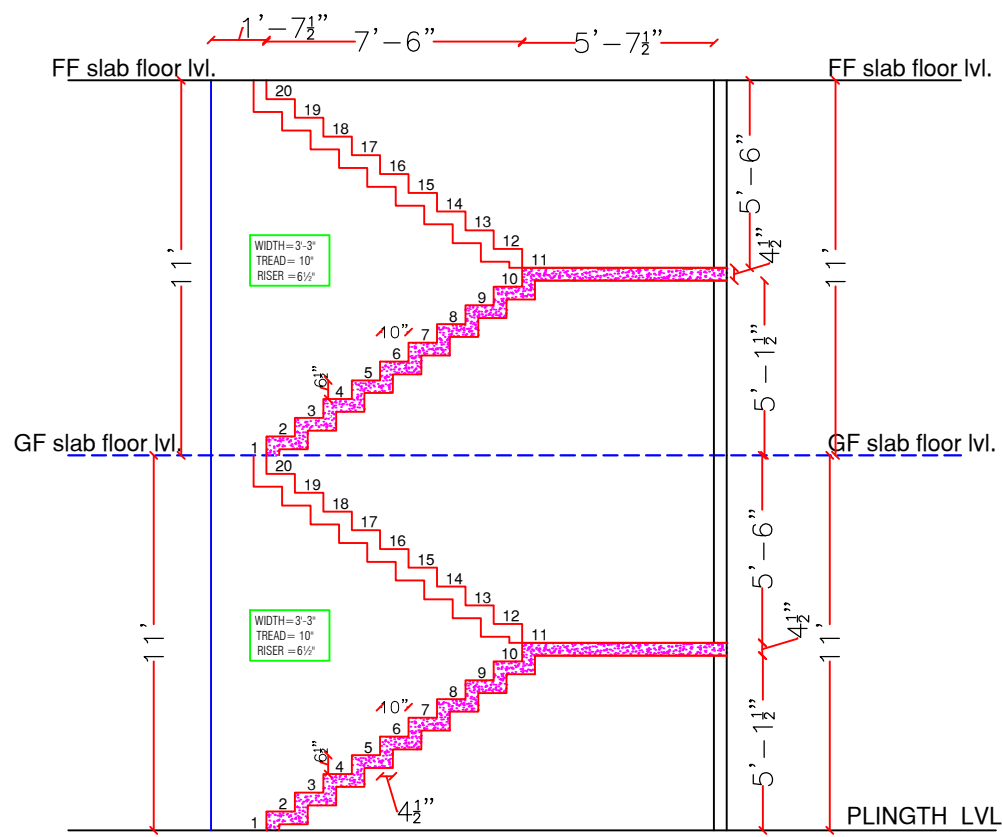

SECTION AT (A-B)

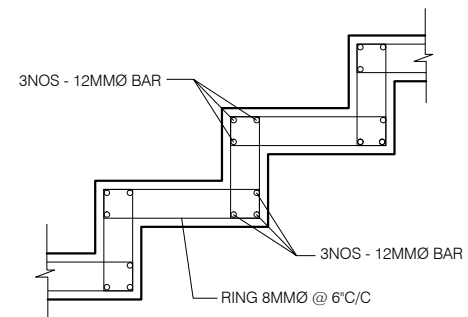

TYPICAL DETAIL OF FOLDING STAIRCASE

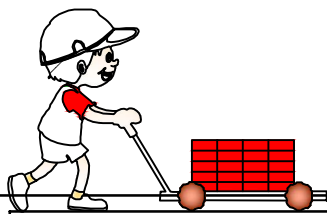

NW FACING

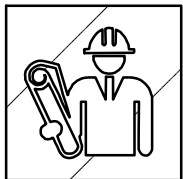

NAKSHAWALAH.COM
India's Leading Architectural Services

Client Name:
Nitin Kumar



1. Do not scale drawing.
2. Contractors shall verify all dimensions on site prior to construction.
3. This drawing is copyright to **Nakshawahlah Dot Com**.
4. Do not copy drawing without prior consent.
5. Written dimensions shall be.
6. Any discrepancy shall be to execution at site.
7. Any change required shall be confirmed from interior/architect.

Sheet Title:
Residential

Date:
04/03/2024

Note: This Drawing is for Reference only. Kindly contact your Architect / Engineer for further.